The Patriot

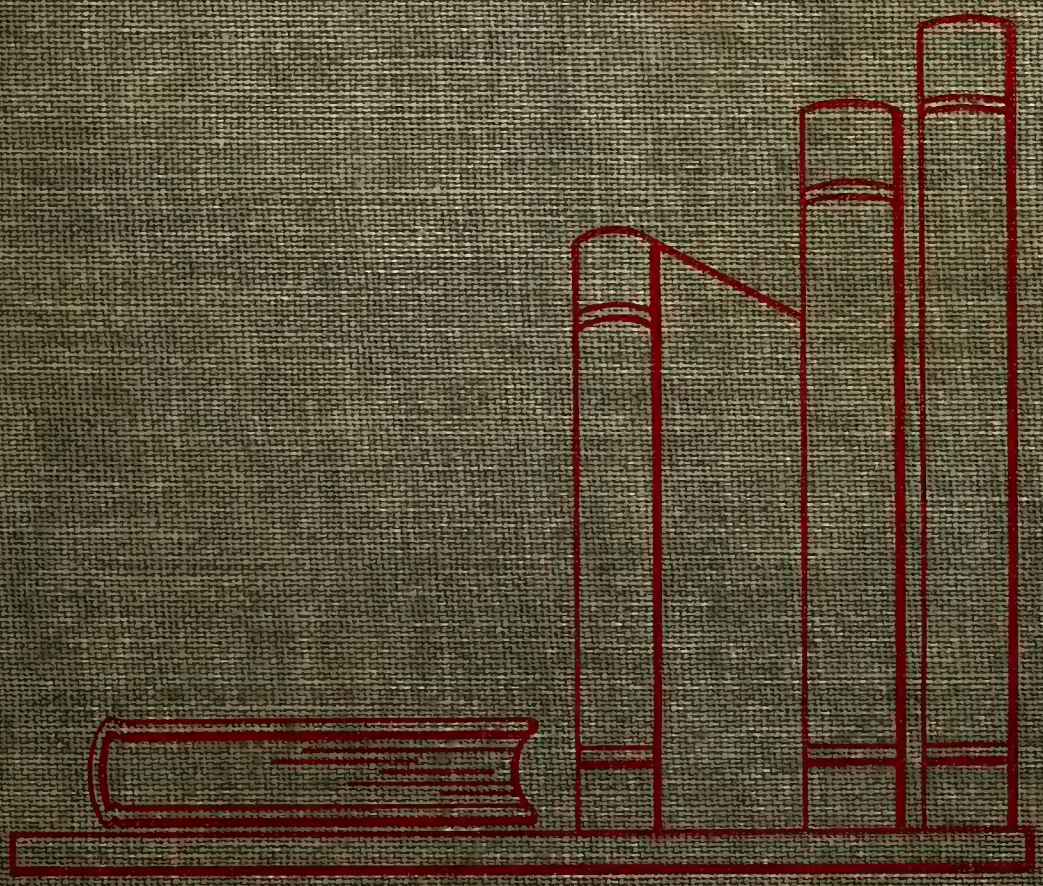

1952

ALLEN COUNTY PUBLIC LIBRARY
3 1833 01771 0259

GENEALOGY
977.202
SE9S
1952

THE

1952 PATRIOT*

*THE BOOK OF THE YEAR

SEYMOUR PUBLIC LIBRARY
SEYMOUR, INDIANA

The library, with its background of intriguing books was the very core of our and patient librarian.

OUR HEARTS WERE YOUNG AND GAY . . .

As we found the shelves of our library filled with books that were light and gay and books that were serious and thoughtful, so we found our lives at Shields High School filled with a variety of moods and experiences.

high school life. Always ready to help us was Mrs. Alice Walters, our smiling

IN THE YEAR OF 1952

As we neared the end of our high school days we felt a lump in our throats. It was the end of happy days and we knew it. We might come back again, but it would never be the same. There would never be the thrill which we felt as seniors. OUR HEARTS WERE YOUNG AND GAY, but we were leaving a part of them forever in Shields High School.

Shields High School

CONTENTS

Chapter I 5
Informals
Classes
Extracurricular activities

Chapter II 16
People

Chapter III 36
Activities

Chapter IV 56
Athletics

Chapter V 70
Advertising

THE PATRIOT STAFF

Editor ..... Barbara Taulman
Copy Editor ..... Joyce Taylor
Business Manager ..... James Ahlbrand
Assistant Editor ..... Robert Kendall
Assistant Business Manager . Harlan Heideman
Sports Editors ..... John Kellam and James Bova
Copy Staff....Barbara Brown, Murella Purlee, Dona Strietelmeier, and Alice Yeager
Advertising Staff ..... Sandy Hobson, Marilyn Hudson, Bernardine Nichter, Barbara Vogel, and Ed Williams
Typists ..... Estella Bell and Betty Simmons

ACADEMICS

In one section of our library there were books which revealed to us the learning of the past and inspired us to contribute our best to the future. We often took these books with us from the library into our busy classrooms. Here they became a vital part of our search for truth and knowledge.

Budding mathematicians discover the unknown quantity in Mr. Seville's algebra class.

DIVERSE CLASSES

The advanced art classes under the watchful eye of Mr. Hunterman toiled many hours to prepare the traditional Christmas pictures. Both students and townspeople were again inspired by the nativity scenes on our simulated stained glass windows.

Artists went to dizzy heights to catch the Christmas spirit.

Were we surprised! The psychology classes took personality tests, and what we learned about ourselves was really amazing.

"For today," begins Miss Bruner, and a psychology session is under way.

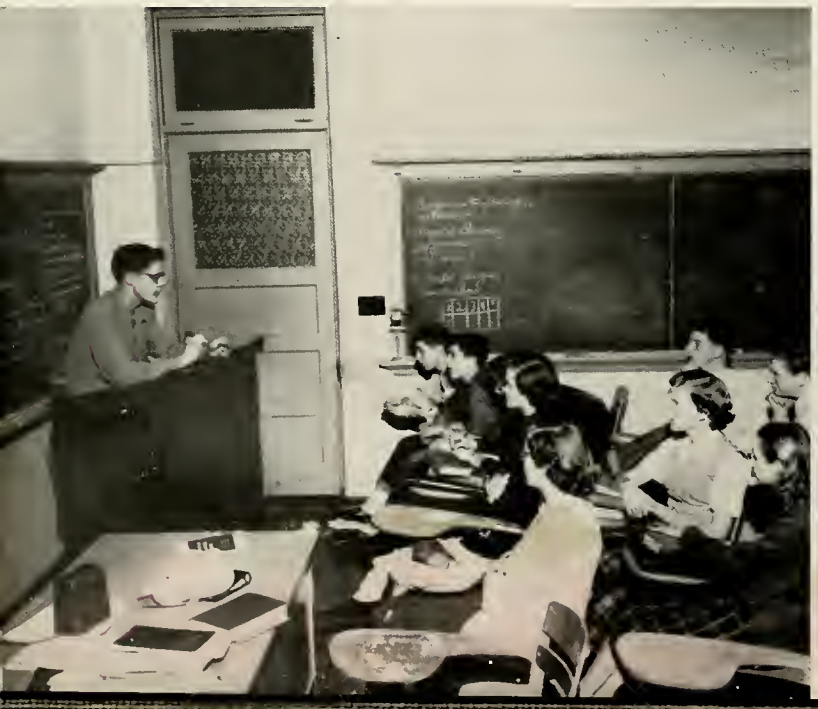

PROVIDED A WELL—

Although two of our senior girls were shut in because of illness, they attended school via the new telephonic system. The little brown box was like a magic carpet bringing them into the midst of our classes.

It was no trouble catching Ed Blish's dynamic voice as he held forth in public speaking class.

Miss McHenry's room was gala with posters for the annual open house.

ROUNDED PROGRAM

The big front doors were opened wide to friends and parents when we celebrated National Education Week. Students in all departments spelled "Welcome" with artistic posters and other interesting projects.

Although squeamish at first, sophomores became biology-minded, and girls, as well as boys, soon learned to dissect without batting an eye.

No chance for a poor frog when Joe Ray and Ann Henderson start cuttin' up!

Activities were as essential to the success of our school as any of the books we might have read. From the assortment of activities which Shields High provided, we each were able to select those which were most enjoyble to us.

Participation in organizations gave us an opportunity to gain invaluable social contacts, to add skills to our accomplishments, and to use the knowledge we had gained in the classroom.

WE HAD A VARIED ASSORTMENT

Seven F. F. A. boys were the proud owners of fine pigs. Livestock takes a great deal of attention and obviously the fellows have done a good job.

OF INTERESTING ACTIVITIES

Patricia Gamble and Bobbie Jo Coryea wait breathlessly for their seriors to serenade them.

Si! See the lovely senoritas on the Spanish balcony. Spanish Club was fun, and members learned much more about the customs and manners of Spain through its varied activities.

Signals were not confined to the football field. Our patrol boys wheeled out the safety signal each morning, noon, and evening to insure safe crossing at the busy corner of Walnut and Fifth.

Patrol Boys—Bob Kendall, [illegible] James Banta, Jim Good[illegible] [illegible]lfred [illegible] [illegible]ar for us.

We all looked forward to Tuesday morning and our weekly convocation. During the first weeks of school we found on our programs Raymond Struck, Hanover football coach, and William Willet, who had recently returned from India.

DePauw University's Collegians presented a program of popular songs, and later Don Bechtold gave an interesting archery demonstration.

We heard also two figures of national fame: Dr. George Crane, psychiatrist, and Rubinoff with his famous Stradivarius violin.

It's a wonder Mr. Sheets didn't turn gray, helping us to meet the printer's deadline on the Patriot.

SPARE TIME OUT OF CLASS

The convo schedule would never have been quite complete for us without the numerous student programs. They often proved that home talent is the best talent.

The speech class "rolled 'em in the aisles" when they presented their play, NO MORE BOYS.

Second only to the cafeteria in popularity at noon was the playground.

WAS ALWAYS CROWDED--BUT FUN

Kids had their last fling on the playground using excess energy in those few minutes before the bell would call them back to class.

Our gustatory appetites were promptly satisfied at the games by Stanley Hall and Lowell Bieneke, those "super poppers," who have become fixtures in the concessions booth.

A tantalizing aroma invariably drew us to the popcorn stand.

NOT ALL OUR DAY WAS CLAIMED BY TOIL

The wise use of leisure time was one of the most important lessons to be learned in high school. Since our tastes and interests varied, we sampled the many forms of recreation which Shields High provided.

Some of us found a satisfaction in helping edit the school publications; some found pleasure in club activities. Others felt the thrill of achievement in athletics. Many could not participate in these forms of recreation. There were some to which all of us could give our heartiest support: backing our school and team at pep sessions, learning to dance at all-school dances, and reading and browsing in the library.

Above all else we treasured the acquaintances we had made, which through happy years had deepened into lasting friendships. Lessons learned from our fellow classmates and teachers will give us greater inspiration and more happy memories than any other part of our school life. "Friendships have been made on a kind of bed rock. Nothing can ever part us."

With a few minutes to spare, Judith Hennessy turns toward the magazine rack in the library.

"One, two, three, glide"—we waltzed round and round the floor.

RECREATION TOOK ITS FAIR SHARE

No ball game would be complete without a dance. When we weren't cutting the rug, we met our friends and talked over the exciting happenings of the game.

The water cooler, parting gift of the class of '51, was a welcome addition to S. H. S.; for now we always had cool, clear water to soothe our parched throats.

"The pause that refreshed."

"We're from Seymour, No one's prouder!" If you didn't hear this crew, you must have been deaf.

OUR ENTHUSIASM KNEW NO LIMITS

What would a ball game be without a cheering section, and what would a cheering section be without practice? Our yell leaders taught us new yells and built up our school spirit during the pep sessions.

There was always room for one more in Edith's Buick.

WHEN WE SHIFTED INTO HIGH

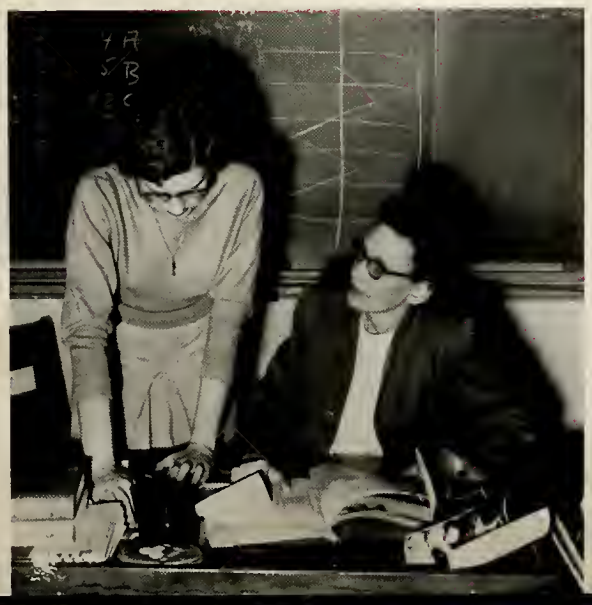

We never got over being envious of the elite who drove cars to school. But those kind-hearted kids were always willing to taxi the rest of us less fortunate ones. Their cars, ranging from jalopies to Buicks, literally bulged with "yakkity", care-free kids.

When we saw a crowd of students gathered 'round a desk, we could be pretty sure it was for a conference with Loretta Butt. If she had not answered a desperate S. O. S. at the beginning of the second semester, the Patriot Staff might not have met its deadline.

"Now what will we write about this one?" Joyce Ann asks Mrs. Butt.

OUR HEARTS WERE YOUNG AND GAY . . .

THE PEOPLE WE KNEW MADE THEM SO!

For just as the pages of an open book would have little meaning without words or pictures thereon, so our lives here would have had little meaning without the people in Shields High School—our classmates, our personal friends, and our teachers.

Chapter II
PEOPLE

DEWITTE OGAN,

Principal

Ohio University, AB
Butler University, MA
Graduate Work at University of Colorado; Graduate work at Purdue University.

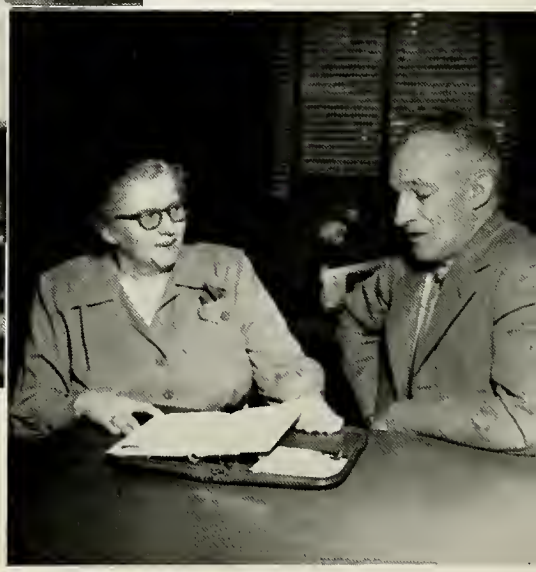

Mrs. Annette Test checked absentee lists regularly, and under her careful direction our schools maintained a high average daily attendance.

School Ran Smoothly

A good school is impossible without a principal who likes people and is concerned with their everyday problems. As seniors we have all heard his cheery, "Hi, kids, how's everything?" We can vouch for Mr. Ogan's friendly interest and real concern for his students.

In the smooth effeciency of our high school we see the results of his careful planning, of his concern for teacher-pupil problems, and of his sincere desire to promote only those things which contribute to the high educational standards of Shields High School.

With Their Help

"Have you found a green billfold?" As if Jean and Delores didn't have enough to do, they ran a "lost and found" department on the side. Of course, the girls had regular "office girl jobs" which kept them on their toes all the time.

Jean's in the counting house while Delores checks the mail.

Left to right: Mr. Francis Myers, Mrs. Mary L. Osterman, Mr. James Allan Campbell, and Mr. James Hudson.

Mr. Campbell, superintendent of schools, and the school board spent many hours planning the progressive educational policies which characterize our school system.

The friendly faces of Mrs. Coryell, our Dean of Girls, and Mr. Everdon, our Dean of Boys, were familiar to all of us. Through our years in high school they have always proved helpful and understanding.

Our deans take a breather from the many claims on their time.

ANNE AMOS
Journalism, Speech
Hanover, AB.

L. GRACE ANDERSON
Latin
Indiana University, AB, AM
University of Colorado
The American University
Miami University.

ROBERT R. BELL
Physics and Chemistry
Manchester College, AB
Graduate Work at Purdue,
Indiana University, MS.

MARY ALICE BRUNER
Social Studies
Earlham College, AB
Ohio State, AM.

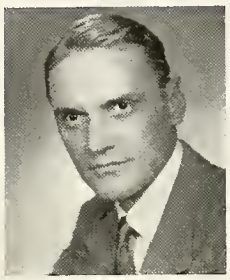

CORA CADDELL
Commercial Subjects
Bowling Green College of Commerce, AB; Graduate Work at Indiana University.

FRANK D. COFIELD
Music
Indiana University, BPSM
Peabody College, MM.

DELORES CORYELL
Secretary to the Principal.

JANE CORYELL
Physical Education, Dean of Girls
Ball State Teachers College, BS
Graduate Work at Indiana University.

Because of Our Teachers

DAVID N. DAVENPORT
Music
Indiana University, BME
Fred Waring Choral Workshop-1951.

JAMES DEPUTY
Biology
Butler University, BS.

J. AVERY DITTMER
Mathematics and Driver Training
Franklin College, AB; Indiana University, MS; Graduate Work at Purdue and Butler Universities.

MARVIN DYER
Commercial Subjects
Indiana University, BS
Graduate Work at University of Illinois.

LORETTA BUTT
History, Journalism, Speech
DePauw University, AB; Ball State Teachers College.

V. B. EVERDON
Assistant Principal, Dean of Boys
Social Studies
Indiana State Teachers College, BS
Graduate Work at Butler University.

ELIZABETH FEASTER
Spanish, English
University of Wisconsin, AB
Columbia University, MA.

LILLIE E. FOSBRINK
English
Moores Hill College, BS
Indiana University, AB, AM.

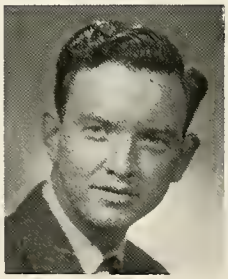

JOE D. GILI
Physical Education, Football and Track Coach, Mechanical Drawing
Western Kentucky State Teacher's College, BS
Indiana University, MA.

THEODORE HITCH
Mathematics and History
Bucknell University
Evansville College, AB
Indiana University.

CHARLES R. HUNTERMAN
Art
Ball State Teachers College, BS
Graduate Work at University of Colorado and Ball State.

NELSON P. LEWIS
Agriculture
Purdue University, BS;
Graduate Work at Purdue and Indiana Universities.

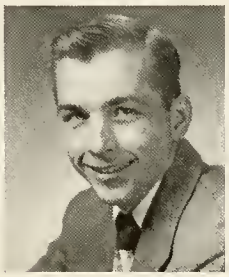

EDWIN LYSKOWINSKI
Basketball and Baseball Coach, Health and Physical Education
Central Normal, AB, BS; Graduate Work at Butler and Indiana Universities.

MINA MCHENRY
English
Earlham College, AB; Columbia University, AM;
The American University; Miami University.

EUGENE MELCHI
Industrial Arts
Ball State Teachers College, BS.

JEAN PICKERRELL
Treasurer to the High School.

Our Books Were Made To Live

CHARLES F. SEVILLE
Mathematics
Indiana State Teachers College, AB
University of Wisconsin, PhM.

PEARL SHAFFER
Home Economics
Indiana State Teachers College, BS
Columbia University, MA.

AMELIA TAYLOR
Home Economics
Purdue University BS;
Indiana University MS.

ANNETTE K. TEST
Attendance Worker
Western College, AB
Graduate Work at Indiana University.

HARRY UNGER
Mathematics
Indiana State Teachers College, AB
Graduate Work at Purdue University.

ALICE WALTERS
Librarian
Indiana University
Butler University.

KENNETH WARBRITTON
English
Wabash College, AB;
University of Wisconsin
Indiana State Teachers College; Butler University
Indiana University.

"Let's get down to business," says Miss Mary Alice Bruner, Senior sponsor, to class officers: Marilyn Hudson, secretary; Jim Ahlbrand, president; Sandy Hobson, treasurer; and Bernardine Nichter, vice-president.

As Seniors We Went Full Speed Ahead

Because this was the last of the "big times" we would have together, and our school life was drawing to a close, we worked hard to make our last year a memorable one.

We sold magazine subscriptions and our hardest working salesmen were Marilyn Redding and Stanley Hall. The sale of basketball schedule pencils was a financial success as well as a shot in the arm to school spirit. At the games some seniors kept busy selling concessions while still others of us helped at an after the game dance.

Stars were born and great talent was discovered when we produced our class play, MEET CORLISS ARCHER.

There was never a dull moment for seniors in charge of the Patriot, and before it was completed almost every senior was drafted to run errands, get ads, or type copy.

At the end of the first semester everyone held his breath to see if he had made the Senior Honor Roll. Twenty-five of us were listed. Barbara Taulman was at the top with 106 points.

As the second semester moved on, various committees were appointed, and they began to work on the Senior Dinner, Class Day, and other final events.

We seniors, remembering our high school years as the best years of our lives, looked to the future with high hopes.

JAMES AHLBRAND
(Academic)
Class President 4; Hi-Y 2, 3, 4; Student Council 3, 4 (Vice-president 3); Patriot Staff 4 (Business Manager); Class Play 3.

NANCY LEE ALEXANDER
(General)
Y-Teens 2, 3; Commercial Club 3; Baccalaureate Usher 3; Class Play Program Committee 3.

ANNA ALLMAN
(General)

CAROL JEAN AMES
(Academic)
Y-Teens 2, 3, 4; Commercial Club 3, 4; Latin Club 1, 2.

BARBARA APPLEGATE
(Commercial)
Y-Teens 2, 3, 4; Commercial Club 3, 4; Latin Club 1, 2.

DONALD BANISTER
(Agriculture)
F. F. A. 1, 2, 3, 4.

LOWELL BEINEKE
(Agriculture)
F. F. A. 1, 2, 3, 4 (Corresponding Secretary 3; Reporter 4).

ESTELLA BELL
(Commercial)
Y-Teens 2, 3, 4 (Council 3); Commercial Club 3, 4; Baccalaureate Usher 3; Class Play Program Committee 3; Patriot Staff 4.

JANE BICKENHEUSER
(General)
Bedford High School 1, 2, 3; Choir 1, 2, 3, 4.

CARLENE BIGGS
(Academic)
Y-Teens 2, 3, 4; G. A. A. 1, 2, 3; Latin Club 1, 2, 3; Owl Staff 4; Quill and Scroll 4.

RONALD BLEVINS
(Industrial Arts)
Industrial Arts Club 1, 2, 3, 4; Football 4; Golf 2, 3.

JAMES BOVA
(Academic)
Latin Club 1, 2; Lettermen's Club 4; Football Student Manager 3, 4; Patriot Staff 4; Class Play 3 (Student Director).

JAMES BOWMAN
(Agriculture)

CAROLYN ANN BROOKS
(Commercial)
Y-Teens 2, 3, 4; G. A. A. 1, 2, 3, 4; Concessions 4; Class Play 3.

BARBARA BROWN
(Academic)
Y-Teens 4; Spanish Club 1, 3; Band 1, 2, 3, 4; Patriot Staff 4; Class Play 3.

CATHERINE DOROTHY BURBRINK
(Commercial)
Y-Teens 2, 3, 4 (President 4); Commercial Club 3, 4; G. A. A. 2, 3, 4; Student Council 4 (Secretary-treasurer 4).

DON V. BURGETT
(General)
Lettermen's Club 4; Track 3, 4; Choir 3; Class Play Business Manager 3.

ALLEN E. CARPENTER
(Industrial Arts)
Industrial Arts Club 1, 2.

ALVIN CARPENTER
(Industrial Arts)
Industrial Arts Club 2.

CAROLYN CARPENTER
(Commercial)
Y-Teens 2, 4; Commercial Club 3, 4; Spanish Club 1, 3; Owl Staff 1, 2, 4.

MARVIN CHRISTOPHER
(Industrial Arts)

DONNA SUE CLARK
(Commercial)
Y-Teens 2, 3, 4 (Council 2); Commercial Club 3, 4 (President 4); Spanish Club 1; Class Play Business Manager 3, 4.

EVERETT COFFELT
(General)
Band 1, 2, 3, 4.

WILMA JEAN CROUCHER
(Commercial)

BETTY J. DEAN
(General)

DAN ENGLEHARDT
(Academic)
Lettermen's Club 2, 3, 4; Track 3, 4; Basketball 2, 3, 4; Baseball 2, 3, 4; Golf 4.

BILL FINDLEY
(Industrial Arts)
Lettermen's Club 2, 3, 4 (President 4); Football 1, 2, 3, 4 (Co-captain 4).

THOMAS GORMAN
(Academic)
Lettermen's Club 4; Football 4; Visual Aids 2.

JACK L. GREEN
(Industrial Arts)
Lettermen's Club 1, 2, 3, 4; Basketball 2, 3, 4; Baseball 1, 2, 3, 4; Football 3, 4.

JANET GREENE
(Commercial)
Y-Teens 2, 3; Spanish Club 1; G. A. A. 1, 2, 3, 4; Owl Staff 4 (Typist).

BILL HAGUE
(Academic)
Latin Club 1, 2; Lettermen's Club 4; Basketball 3, 4 (Student Manager); Class Treasurer 3.

STANLEY HALL
(Agriculture)
F. F. A. 1, 2, 3, 4 (Sentinel 2, Reporter 3, Secretary 4); Class Play Committee 3, 4 (Prop Chairman); Concessions 2, 3, 4.

VIVIAN HALL
(Commercial)
Y-Teens 2, 3, 4; Commercial Club 3, 4.

HILDA HAMILTON
(Commercial)
Y-Teens 2, 3, 4; Commercial Club 3, 4 (Vice-president 4); G. A. A. 1, 2, 3, 4; Latin Club 1; Owl Staff 4.

PATRICIA HARPER
(Commercial)
Y-Teens 2, 3, 4; Commercial Club 3, 4 (Secretary 4); G. A. A. 1, 2, 3, 4; Latin Club 1.

BETTY JOANN HAWN
(Home Economics)
Y-Teens 2, 3; G. A. A. 1, 2, 3, 4.

HARLAN HEIDEMAN
(General)
Industrial Arts Club 1, 2, 3; Band 2, 3, 4; Choir 3, 4; Patriot Staff 4.

LIONEL A. HENDERSON
(Agriculture)
F. F. A. 1, 2, 3, 4.

DENVER HILL
(General)
Lettermen's Club 2, 3, 4; Football 2, 3, 4; Basketball 2, 3, 4; Baseball 3, 4; Class Vice-president 3.

RICHARD HIMMELHEBER
(General)
Lettermen's Club 4; Football 1, 2, 3, 4; Track 1, 2, 3, 4.

IRMA JUNE BORDEN HINDS
(General)
Y-Teens 2, 3; Commercial Club 3; Mixed Choir 3; Latin Club 1, 2.

RUTH ANN HIRTZEL
(Commercial)
Y-Teens 2, 3, 4; Commercial Club 3, 4 (Treasurer 4); G. A. A. 1, 2.

SANDY HOBSON
(Academic)
Track Student Manager 1, 2, 3, 4; Football Student Manager 2, 3; Choir 1, 2, 3, 4 (President 4); Spanish Club 1, 3 (Vice-president 3); Class Treasurer 4.

LEON HOEVENOR
(Agriculture)
F. F. A. 1, 2, 3, 4 (Treasurer 3).

MARILYN HUDSON
(Academic)
Y-Teens 2, 3, 4 (Secretary 3, Vice-president 4); Band 1, 2, 3, 4 (Treasurer 4); G. A. A. 1, 2, 3, 4 (Secretary 4); Latin Club 1, 2; Patriot Staff 4.

JAMES HUFF
(General)
Lettermen's Club 3, 4; Basketball 2, 3, 4.

LESTER HUNT
(General)
Hi-Y 2, 3, 4 (Treasurer 4); Basketball 2; Band 1, 2, 3, 4; Choir 3.

PATTY LOU HUNTER
(Home Economics)
Y-Teens 2, 3; G. A. A. 1, 2, 3, 4.

JUDITH ANN JAMES
(Home Economics)
Y-Teens 2, 3, 4; Spanish Club 1, 3; G. A. A. 2, 3, 4.

MARY ANN KASTING
(Academic)
Y-Teens 2, 3, 4 (President 2); Spanish Club 1, 3 (Secretary 3); Choir 3, 4 (Secretary-treasurer 4); G. A. A. 1, 2, 3, 4 (Point Chairman 4).

EARL KECK
(General)

GERALD KECK
(General)
F. F. A. 1.

JOHN W. KELLAM
(Academic)
Football 1, 2, 3, 4; Class President 3; Student Council 2, 3, 4, (President 4); Latin Club 1, 2 (President 2); Patriot Staff 4.

ROBERT RAY KENDALL
(Academic)
Hi-Y 2, 3, 4 (Chaplain 2, 3); Band 1, 2, 3, 4; Choir 1, 2, 3, 4; Owl Staff 3, 4 (Page Editor 4); Patriot Staff 4 (Assistant Editor).

SEYMOUR PUBLIC LIBRARY
SEYMOUR, INDIANA

MARLENE KRANNING
(Commercial)
Y-Teens 2, 3, 4; Commercial Club 3, 4; G. A. A. 1, 2, 3, 4; Latin Club 1.

CARL KRIETE
(General)
Lettermen's Club 2, 3, 4; Football 4; Baseball 3, 4; Golf 1, 2, 3, 4.

DARL KRIETE
(General)
Lettermen's Club 2, 3, 4 (Secretary 4); Football 2, 3, 4; Golf 1, 2, 3, 4.

EDITH KRUMME
(Commercial)
Y-Teens 2, 3, 4; Commercial Club 3, 4; Spanish Club 1; G. A. A. 1, 2, 3, 4; Owl Staff 1, 2, 3, 4 (Editor 4).

WILLIAM KRUMME
(Academic)
Spanish Club 1, 3; Class Play 3; Concessions 4.

DOROTHY DEAN LEDBETTER
(General)

CLARENCE LUCAS, JR.
(General)
F. F. A. 1, 2, 3 (Reporter 2).

CAROLYN JUNE MACKEY
(Home Economics)
Y-Teens 2, 3, 4; G. A. A. 1, 2, 3, 4.

JOE MASCHINO
(General)
Football 4.

RICHARD L. MATTOX
(Academic)
Lettermen's Club 4; Football 3, 4; Band 1, 2, 3, 4; Latin Club 1, 2.

SHIRLEY MELLENCAMP
(General)
Y-Teens 2; Spanish Club 1, 3; Class Play Committee 4.

WILMA MELLENCAMP
(General)
G. A. A. 1; Class Play Committee 3, 4.

JOHN MONTGOMERY
(Academic)
Hi-Y 2, 3, 4 (President 4); Golf 1, 2, 3, 4; Band 1, 2, 3, 4 (Vice-president 4); Choir 1, 2, 3; Latin Club 1, 2.

WILLIAM MONTGOMERY
(Agriculture)
F. F. A. 1, 2, 3, 4.

RICHARD MOREN
(Academic)
Latin Club 1, 2.

WILMA NEAWEDDE
(Academic)
Y-Teens 2, 3, 4; G. A. A. 1, 2, 3; Latin Club 1, 2 (Program Chairman 2); Class Play 3, 4.

MARY ANN NEWKIRK
(General)

BERNARDINE NICHTER
(Academic)
Class Vice-president 4; Student Council 4; G. A. A. 1, 2, 3, 4; Latin Club 1, 2, 3 (Program Chairman 2, President 3); Class Play 4.

MAX NOBLITT
(Agriculture)
F. F. A. 1, 2, 3, 4; Football 1, 2, 3; Track 1.

JOHN OBERRING, JR.
(Agriculture)
F. F. A. 1, 2, 3, 4; Chair Squad 4.

WILLIAM O'CONNOR
(General)
Band 2, 3, 4.

LOIS MARY OTTE
(Academic)
Y-Teens 3, 4; G. A. A. 2, 3, 4; Latin Club 1, 2, 3; Patriot Staff 4.

DONALD E. PARDIECK
(Industrial Arts)
Industrial Arts Club 1, 2.

KENNETH PARR
(General)
Lettermen's Club 2, 3, 4; Football 2, 3, 4; Basketball 2; Spanish Club 3 (President 3); Class Play Committee 3.

CURTIS PATRICK
(General)
Lettermen's Club 4 (Vice-president 4); Football 4; Basketball 1, 2; Track 3, 4.

RICHARD LEE PATTERSON
(Academic)
Spanish Club 3 (Treasurer 3); Mixed Choir 2; Choir 3, 4; Latin Club 1; Class Play 3, 4.

ALICE J. PAYNE
(Commercial)
Y-Teens 2, 3, 4; Commetcial Club 3, 4; Band 1, 2, 3; Class Play 3; Class Play Committee 4.

ROBERT PICKERRELL
(General)
(Lettermen's Club 4; Baseball 3; Basketball 1, 2.

MURELLA PURLEE
(Academic)
G. A. A. 1, 2, 3, 4; Spanish Club 4 (Program Chairman 4); Quill and Scroll 3, 4; Patriot Staff 4; Class Play 3, 4.

CARL QUINN
(Academic)
Football Manager 3; Commercial Club 3; Latin Club 1, 2; Owl Staff 3, 4; Quill and Scroll 3, 4.

DON RAYL
(General)
Latin Club 1; Band 3.

MARILYN REDDING
(General)
Y-Teens 2, 3; G. A. A. 1, 2; Spanish Club 1; Band 1, 2, 3, 4; Class Play Committee 3, 4.

DON REDICKER
(Agriculture)
Brownstown High School 1, 2; F. F. A. 2, 3, 4 (President 4); Lettermen's Club 4; Basketball 2, 3, 4; Baseball 2, 3, 4.

HAROLD REICHENBA
(Agriculture)
F. F. A. 1, 2, 3, 4 (Treasurer 4).

CAROLINE A. RIORDAN
(General)
Hayden High School 1, 2, 3; Y-Teens 1, 2, 3, 4; Glee Club 1, 3.

MORTON ROBBINS
(Academic)
Spanish Club 1.

WILLIAM RUDDICK
(Agriculture)
Hayden High School 1, 2; F. F. A. 1, 2, 3, 4; Football 4.

MARY ALICE SALLEE
(General)
Y-Teens 2, 3, 4; G. A. A. 1, 2, 3, 4 (Treasurer 4); Commercial Club 3, 4; Spanish Club 3, 4.

JOE SCHRINK
(General)
Football 3, 4.

HAROLD SCHROER
(Agriculture)
F. F. A. 2, 3, 4; Industrial Arts Club 1.

BETTY JEAN SIMMONS
(Commercial)
Y-Teens 2, 3, 4; Commercial Club 3, 4; G. A. A. 1, 2, 3, 4; Spanish Club 3; Patriot Staff 4.

BETH ANN SMITH
(Commercial)
Y-Teens 2, 3, 4; G. A. A. 1, 2, 3, 4; Commercial Club 3, 4; Spanish Club 1, 3.

VILA RA SPALL
(General)

ROSEMARY SPRAY
(Commercial)
Y-Teens 2, 3, 4 (Treasurer 3); G. A. A. 1, 2, 3, 4 (Vice-president 4); Commercial Club 3, 4.

JANICE CAROL STERLING
(General)
Y-Teens 2, 3, 4; G. A. A. 1, 2, 3, 4 (President 4); Commercial Club 3, 4; Choir 3.

BILL STEWARD
(Industrial Arts)
Industrial Arts Club 1, 2.

ROBERT DONALD STEWART
(General)

DONNA STIGDON
(General)
Commercial Club 3, 4.

DONA STRIETELMEIER
(Commercial)
Y-Teens 2, 3, 4 (Vice-president 2); G. A. A. 1, 2, 3, 4; Commercial Club 3, 4; Spanish Club 1; Patriot Staff 4.

RONALD STRIETELMEIER
(General)

MAYSEL ANN STUCKWISCH
(Commercial)
Commercial Club 3, 4.

CAROLYN JANE SWEET
(General)
Class Play Usher 3, 4.

BARBARA TAULMAN
(Academic)
Y-Teens 3, 4 (Chaplain 4); G. A. A. 1, 2, 3, 4; Band 1, 2, 3, 4 (Secretary 4); Choir 2, 3, 4; Patriot Staff 4 (Editor).

BARBARA A. TAYLOR
(General)
Y-Teens 2 (Council 2); G. A. A. 1, 2, 3, 4.

JOYCE ANN TAYLOR
(Academic)
Y-Teens 2, 3, 4; G. A. A. 1, 2, 3, 4; Band 1, 2, 3, 4; Choir 2, 3, 4; Class Play 3, 4.

CLARA THIAS
(General)
Y-Teens 2, 3; G. A. A. 1, 2, 3.

THOMAS A. TROTTER
(Academic)
Latin Club 1, 2; Spanish Club 3, 4.

BARBARA VOGEL
(Academic)
G. A. A. 1, 2, 3, 4 (Point Chairman 4); Student Council 1; Latin Club 1, 2 (Secretary 2); Patriot Staff 4; Class Play 3, 4.

EDWARD HOWELL WILLIAMS
(Academic)
Hi-Y 3, 4 (Secretary 4); Band 2, 3, 4 (President 4); Choir 2, 3; Spanish Club 4 (President 4); Golf 2, 3, 4.

MAXINE WILLIAMS
(Academic)
Y-Teens 2, 3; G. A. A. 1, 2, 3, 4; Spanish Club 1, 3; Class Play 3, 4; Choir 1, 2, 3, 4.

RONALD WILLIAMS
(Industrial Arts)
Lettermen's Club 4; Industrial Arts Club 1, 2; Football 2, 3, 4.

ALICE YEAGER
(Academic)
Y-Teens 2, 3, 4 (Treasurer 2); G. A. A. 1, 2, 3, 4; Choir 2, 3, 4 (Vice-president 4); Girls' Ensemble 4; Patriot Staff 4.

JEAN DONICA (No Picture)
(General)
Y-Teens 2, 3; G. A. A. 1, 2, 3, 4; Latin Club 1, 2; Choir 3; Band 1, 2, 3.

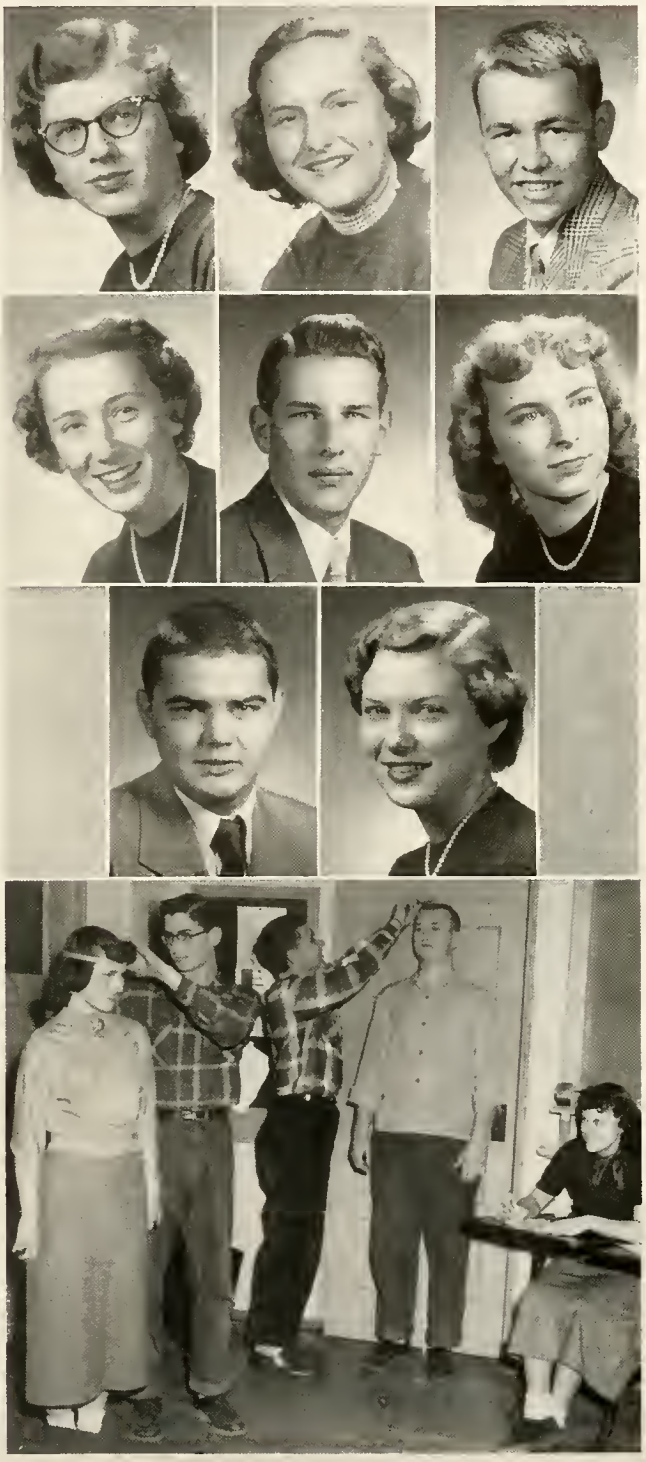

That "big heads" in the senior class were not uncommon was soon discovered by the committee as they quickly and efficiently measured us for our caps and gowns.

Juniors Were Superior in Scholarship

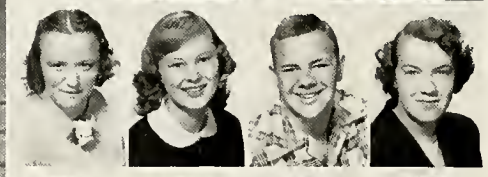

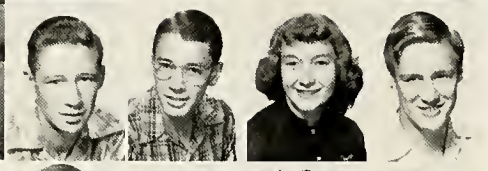

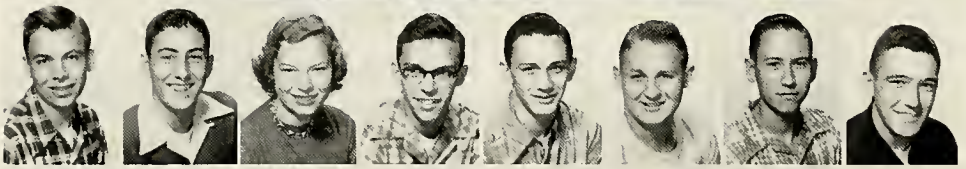

CLASS OFFICERS:

President ..... Guy Lustig
Vice-president ..... Richard Linke
Secretary ..... Irene Nichalson
Treasurer ..... Carmin Sciarra
Advisor .... Mr. Kenneth Warbritton

Row One: Jerry T. Ahlbrand, Georgia J. Allen, Jacqueline Amos, and Charles Atkins.

Row Two: Roberta M. Baker, Sonya Ballard, James Banta, and Rosemary Barkman.

Row Three: Darrell Baurle, Beverly Baurley, Peggy Belding, and Edwin Blish.

Row Four: Mike Borders, Paul Boxman, Wanda Brooks, and James Brown.

Row Five: Eleanor Buher, Marlene Buhner, Bill Burbrink, Leah Jo Bush, Alfred Campbell, Jim Cash, Delphia Chambers, and Thomas Clark.

Row Six: Dick Combs, LaVonne Combs, Shirley Combs, Bill Cooper, Elsie Cordes, Jane Coy, Jacquelin Crum, and Dean Decker.

Row Seven: Don Decker, Johnny Dunn, Donna Dustin, Don Eddy, Gordon Elsner, Gary Ewing, Carl Fill, and Joe Franke.

Row Eight: Patricia Gamble, Bertha Gentry, James Gooden, Robert Green, Norma Grein, Carolyn Gruber, Randall Guffey, and King Hardin.

Row Nine: Mary Ann Hart, James Harvey, Altamae Heckman, Carol Hedges, Shirley Helmbrecht, Helen Hildebrand, Joan Horstman, and Robert Hubbard.

Row Ten: Betty Huber, Norman Huber, Vincent Hunsucker, Robert Imlay, William James, Leonard Kasting, Wanda Keck, and Lois Keyes.

Row Eleven: Shirley Kiel, Bob Kreinhagen, Larry Langley, Kenneth Lewis, Richard Linke, Dorothy Loper, Eugene Lucas, and Guy Lustig.

No Pictures: JoAnn Beck, Ronnie Clark, and Doris Henderson.

Row One: Shirley Mackey, Evelyn Manning, David Manuel, Janice Manuel, Mary Manuel, Joan Martin, Roberta Maschino, and Edward Massengale.

Row Two: Janet Mattox, Bobby McClintock, James McCrary, Harry McGuire, Shirley McKinney, William Miller, Carolyn Mitchell, and Don Moenning.

Row Three: Doris Montgomery, Maxine Montgomery, Nora Montgomery, Robert Montgomery, Leon Morgan, Bob Morgan, James Moritz, and Annette Mueller.

Row Four: Bill Munden, Bicknell Murphy, Thomas Murray, Carol Myers, Irene Nichalson, Richard Nierman, Glenn Noblitt, and Donald Nowling.

Row Five: Dorothy Otte, Erma Mae Otting, Roberta Otting, Phyllis Parker, Vivian Pearson, Donald Powers, Frank Prewitt, and Louise Prohl.

Row Six: Wanda Rainey, Gene Rayl, Dorothy Rebber, David Rueter, Marilyn Riordan, Joan Robbins, Don Sager, and Kenneth Scherer.

Row Seven: Alice Schneck, Florence Schroer, Ruth Schuerman, Bill Sciarra, Carmin Sciarra, Marita Short, Earl Shutters, and Don Siefker.

Row Eight: Nancy Simmons, Carol Smith, Gene Smith, Iris Stanfield, Judith Stark, Marjorie Steele, JoAnn Stepro, and Joyce Stevens.

Row Nine: Opal Stockamp, Pauline Stout, Carol Strietelmeier, Barbara Stuckwisch, Janet Sutherland, Margaret Sutton, Billie Sweany, and Ralph Sweet.

Row Ten: Gloria Terrell, Nina Thorpe, Neva Tidd, Shirley Toborg, Ona Topie, Dorothy Tormoehlen, Elvera Tormoehlen, and Delores Turpin.

Row Eleven: William Van Voorhies, Carolyn Voss, Kenneth Weber, Dick Westinghouse, Harold Wilson, Dale Woodard, James Woodard, and Bill Yoder.

No Pictures: Norma Jean McIntire, Phillip McNeal, and Don Williams.

Sophomores Stood Out in Activities

Row One: Mary Alberring, Ruth Alexander, Leon Allman, Patricia Amos, James Anthony, Judy Ashcraft, Wayne Banister, and Zelma Bell.

Row Two: Arnold Bennett, Johnny Bevers, Edward Bode, Richard Bohnenkamp, Rozena Boling, Ronald Borcherding, Virginia Borcherding, and Shirley Bowman.

Row Three: James Brackemyre, Jodie Bratcher, Martha Brewer, Jay Brown, Nancy Browning, Rufus Burke, Edna Carpenter, and Norman Clark.

Row Four: Mary Claycamp, Earnest Coffelt, James Copeland, Janet Cordes, Melvin Coryea, Anna Belle Crane, Donald Culp, and Morris Dailey.

Row Five: Robert Darlage, Frances Deaton, Fronia DeSpain, Sue Dial, Loren Donica, Loreda Duwe, John Emhuff, and Jean Emily.

Row Six: Monaei Englehardt, Beverly Ferry, Don Fields, Delores Findley, Carol Frey, Dick Gerth, Dorothy Gerth, and Donald Grantham.

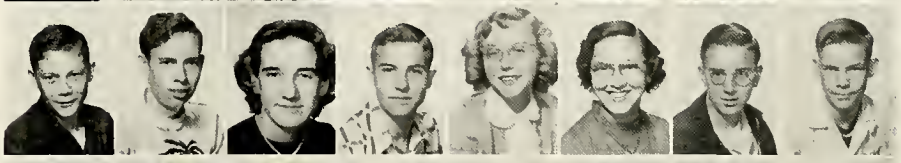

Row Seven: Richard Graves, Harold Greene, Patty Greene, Jack Grim, Sharon Hackney, Beverly Hall, Bill Hatton, and Dale Hawkins.

Row Eight: Don Hawkins, Betty Haycraft, Stephen Heiwig, Robert Helmbrecht, Ann Henderson, Tommy Henley, Allen Hercamp, and Phyllis Hoeferkamp.

Row Nine: Kenneth Horton, Sidney Huber, Jerry Huckelberry, Robert Hunter, Judy James, Lee Roy Jewell, Jerry Johnson, and Lee Judd.

Row Ten: Sue Junker, Donna Sue Keller, Gerald Kigar, Delbert Kilgas, Beverly Knott, Rita Kranning, Patricia Krumme, and Dick Lauster.

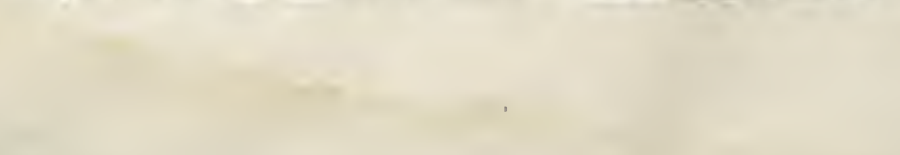

No Pictures: Joe Allen, David Ault, Theresa Bowman, and James Hinton.

Row One: Ethel Lay, Bernadine Lewis, Patsy Lucas, Dean Lutes, Eddie Lyskowinski, Harold Marsh, Tony Maschino, and Faye Massengale.

Row Two: Faye Mills, Mary McClellan, Sherry McDonald, Shirley McMahan, Lois Meyer, Madeline Miller, Johhny Moore, and Beverly Moren.

Row Three: Ruth Mueller, Sharon Mundy, George Nentrup, Louis Niemeyer, Carol Nobbe, Shirley Noe, Marilyn Norris, and Marvin Oberring.

Row Four: Shirley Osborne, Louis Osterman, Ethel Otting, Jack Otto, Dan Patrick, Joan Patrick, Jerry Peacher, and Walter Pfaffenberger.

Row Five: Ronald Phillips, Marilyn Polley, Dortha Powell, Joe Ray, Jack Reveal, Janice Reynolds, Joan Riehl, and Paul Rigsbee.

Row Six: Donald Ritz, Norma Robbins, Douglas Ross, Charles Russell, Shirley Rust, Carolyn Schneck, Alice Schoenfelder, and Pat Schrink.

Row Seven: Sandra Smedley, John Smith, Annette Speckner, Willard Stark, Don Steinker, Charlotte Stockelman, Bill Stockelman, and Verna Stout.

Row Eight: Farrell Sullivan, Georgia Sutton, Judy Sweet, Aaron Taskey, Patricia Thompson, Kenneth Tormoehlen, Norris Tormoehlen, Jackie Jo Tracey, and Lillian Trimble.

Row Nine: Thomas Trimpe, Floyd Tungeitt, Cyril Van Fossen, Alvin Von Fange, Sue Vornholt, Jack Voss, Ruth Waldkoetter, Paul Weasner, and James Wessel.

Row Ten: Janet Wessel, Phyllis Wichman, Guy Williams, Judith Williams, Larry Wilson, Norma Wilson, Joann Wissel, Barbara Wright, and Sue Zickler.

No Pictures: James Russel, JoAnn Stanfield, and Anita Toliver.

Freshmen Proved

Row One: Patricia Aiken, Barbara Alexander, Janet Allman, Richard Amos, Patrick Ault, Patricia Baker, Joe Balaban, and Ruth Banister.

Row Two: Nancy Barnett, Beverly Becker, Pauletta Bedel, Rita Beineke, Nancy Beldon, Nancy Bevers, Edwina Blumer, and Randal Bobb.

Row Three: Carolyn Booker, Catherine Booker, Betty Borcherding, Marjorie Boxman, Mary Beth Brackemyre, Thomas Bryant, Mary Butler, and Anna Marie Byrer.

Row Four: Barbara Campbell, Judith Carpenter, Betty Carter, James Casey, Gary Childs, Richard Clark, Lura Collings, and Allan Combs.

Row Five: Vivian Copeland, Bobbie Jo Coryea, Helen Coryea, Donald Crouch, Yvonne Curry, Joe Daily, Richard Darlage, and Diane Decker.

Row Six: Doris Dieckmeyer, Walter Disney, David Dittman, Idalee Duttlinger, Patty Edwards, Richard Elmore, Janet Elsner, and Kay Emily.

Row Seven: Curt Engelking, Carol Ferguson, Donna Foremen, Helen Franke, Paul Fricke, Ronnie Fulp, Gary Goble, and Eulah Goecker.

Row Eight: Dorothy Gorman, Paul Gregory, Robert Gregory, Lynn Grein, Barbara Guiden, Helen Hardin, Bob Hatton, and Joe Haws.

Row Nine: Wanda Hayes, Thelmaruth Heckman, Judy Hennessy, Maxine Hester, Marilyn Hines, Robert Hirtzel, Carol Hoevener, and Greta Hohnstreiter.

Row Ten: Sue Holeman, Audrey Howard, Charles Hunsucker, Sandra Hunter, Ronald Jarvis, Phyllis Jaynes, Charles Jeffers, and Betty Jones.

Row Eleven: Mary Ruth Judd, Nancy Keithley, Carol Kiel, Joyce Kelley, Gerald Kirsch, Emily Kleinmeyer, Delmar Kloeker, and Marilyn Knott.

Row Twelve: Ellen Koop, Mary Kretzer, Robert Krumme, Don Lacey, Beverly Laraway, Roger Larson, Douglas Lincoln, and Charles Linke.

Row Thirteen: Harold Loyd, Mary Lucas, Robert Lucas, Eleanor Lustig, Clara Marsh, and Bonnie Maschino.

To Be Friendly

Row One: Wilma McElfresh, Donald Mellencamp, Carolyn Miller, Doris Mitchell, Ruth Mize, Jane Montgomery, Nancy Moritz, and Eugene Morrison.

Row Two: Nancy Mueller, Ermil Myers, Joyce Myers, Barbara Newkirk, Eddie Newkirk, Robert Newkirk, Paul Nichter, and Jane Nichalson.

Row Three: Kenneth Nieman, Ladonna Nieman, Ginger Nobbe, Neal Noblitt, Mildred Osborne, Alvin Otte, Roger Pardieck, and Jery Parr.

Row Four: Mary Ann Patrick, Larry Pearson, Robert Pfaffenberger, Raymond Planck, Alice Plumer, Jim Powers, William Prime, and Carol Rebber.

Row Five: Betty Reed, Sally Reynolds, Robert Rieckers, Nancy Robbins, Walter Robbins, Marjorie Roeder, Ruth Rueter, and Donald Rush.

Row Six: Gary Sager, Richard Scheider, Doris Schepman, Don Schmidt, George Schrenk, Richard Schroer, Lois Schuerman, and Leroy Schultheis.

Row Seven: Sharon Shields, Thomas Shutters, Janet Skirvin, Roger Smallwood, Ann Smith, Doris Smith, Wayne Smith, and Carolyn Snyder.

Row Eight: Donna Snyder, Jimmy Sparks, Dorothy Speckner, Barbara Spray, Ruby Stanfield, Jerrine Stevens, Janet Steinwedel, and Robert Steinwedel.

Row Nine: Dolores Stine, Pat Storey, James Stuckwisch, Janet Stuckwisch, Mary Stuckwisch, Mary Sutton, Pauline Tapp, and William Taylor.

Row Ten: Franklin Terry, Helen Thompson, Buddy Tidd, Veronica Tidd, Richard Tiemeier, Esther Toenjes, Phyllis Toppe, and Phyllis Trapp.

Row Eleven: Patti Trotter, Ronnie Vance, Charles Vaughn, Louis Vogel, LaRue Waldkoetter, Laurence Walters, Kenneth Warbritton, and Carolyn Wayman.

Row Twelve: John Weber, Martha Weber, Betty Wehrkamp, LaVonne Wehrkamp, John Weller, Kathryn Whitson, Robert Williams, and Thomas Williams.

Row Thirteen: Arnold Wilson and Gene Woodard.

No Pictures: Naomi Adams, Jack Blevins, Karen Campbell, Dale Hinnefeld, Diane Meranda, and Don Mitchell.

OUR HEARTS WERE YOUNG AND GAY . . .

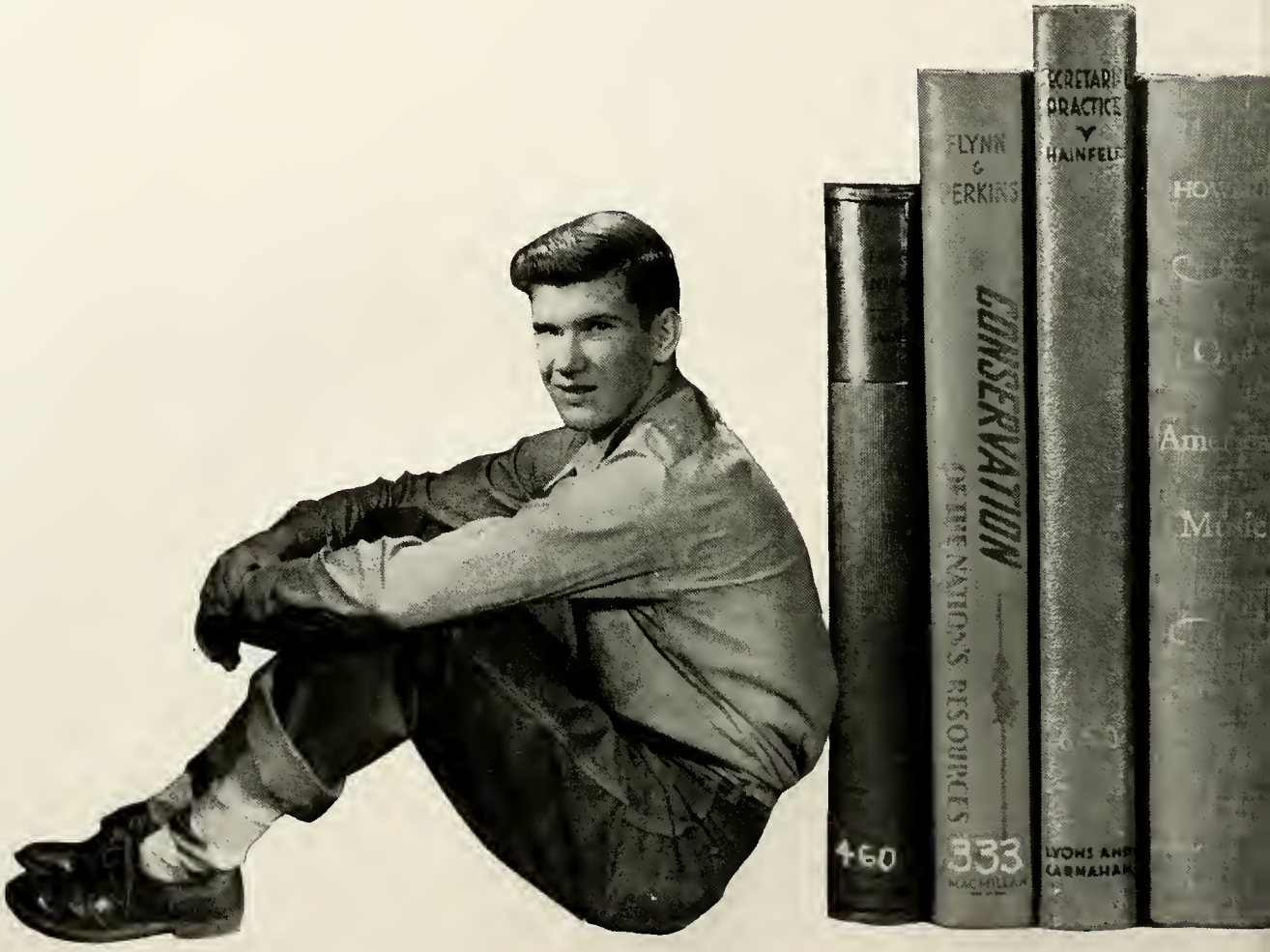

OUR CLUBS AND ORGANIZATIONS KEPT THEM SO!

Although books were the nucleus of our school days, there were times when we literally turned our backs upon them and enthusiastically joined the many proffered activities of our well-rounded school life.

Chapter III
ACTIVITIES

Student Council: FRONT ROW: Beverly Knott, Janet Mattox, Opal Stockamp, Georgia Sutton, Bernardine Nichter, Jerrine Stevens, and Catherine Burbrink.
BACK ROW: Dan Patrick, Jim Ahlbrand, Mr. Bell, John Kellam, Robert Steinwedel, and Charles Linke.

Student Council Promoted Good Citizenship

The Student Council, Shields' student governing body, is made up of thirteen members who are elected by their classmates.

Since the Council encourages student participation in school affairs, home room presidents were asked to sit in on council meetings this year. The Council worked on student problems and made recommendations to Mr. Ogan regarding these problems and various school regulations. In January the Council sponsored a dance.

In addition to these numerous activities the Council attended the state convention at Butler University in Indianapolis, Indiana.

Officers of the 1951-52 Council were: John Kellam, president; Guy Lustig, vice-president; and Catherine Burbrink, secretary-treasurer.

Faculty advisor was Mr. Robert Bell.

Home Room Presidents:

FRONT ROW: Carolyn Schneck, Carol Ann Frey, Sue Zickler, Mary Stuckwisch, Virginia Borcherding, and Shirley McKinney.

ROW TWO: Don Eddy, Robert Lucas, Gerald Kirsch, Richard Amos, Gene Woodard, and James Casey.

BACK ROW: Mr. Bell, Bill Sciarra, Jim Powers, John Kellam, Jerry Johnson, Dick Westinghouse, and Bill Cooper.

Quill and Scroll, which is an international honor society for high school journalists, began the year with three members: Edith Krumme, Murella Purlee, and Carl Quinn. In the early fall six new members who worked on the Owl Staff were added. They were: Mary Ann Hart, Margaret Sutton, Bob Kendall, Carlene Biggs, King Hardin, and Bill Sciarra. During the second semester Joyce Taylor, Barbara Taulman, Jim Ahlbrand, and Sandy Hobson, members of the Patriot Staff, were also elected to membership.

Requirements for Quill and Scroll are: The applicant must be a junior or a senior, must be a member of the Owl or Patriot Staff, and must have had a hundred inches of copy printed or have sold fifteen ads.

Faculty advisor was Mrs. Loretta Butt.

Quill And Scroll Grew as Students Qualified

KNEELING: Murella Purlee and Carl Quinn.
STANDING: Bill Sciarra, King Hardin, Carlene Biggs, Magaret Sutton, Mary Hart, Bob Kendall, and Edith Krumme.

FRONT ROW: Joyce Taylor, Joan Patrick, Joyce Stevens, Nancy Bevers, Horstman, and Don Eddy.
SECOND ROW: Sandra Smedley, Richard Linke, Carolyn Miller, Mary Combs, Carol Jean Hedges, Vivian Pearson, Annette Mueller, Madeline
THIRD ROW: Marilyn Hudson, Janet Sutherland, Lee Judd, Bob Georgia Allen, John Montgomery, Everett Coffelt, Laurence Walters, Lester Hunt, Bob Kendall, and Bill O'Connor.
FOURTH ROW: Alice Schneck, David Dittman, Jane Coy, Helen Murray, Donna Keller, Dick Westinghouse, Joe Ray, Ronnie Jarvis,
STANDING: Nancy Browning, Loren Donica, Don Grantham, Mr.

Our Spirits Rose With Each Crescendo

During the football season the Marching Owls, consisting of 65 members led by drum major Alice Schneck, made numerous appearances. Everyone looked forward to the half of each home game when the band put on snappy musical shows. Highlight of the marching season was a trip to an I.U. football game where the Marching Owls participated in a review at the half time.

After the football season the Concert Band made up of 71 musicians took the spotlight, while the Marching Owls retired for the winter.

Three concerts were presented during the year. Individuals of the band participated in the solo and ensemble contests at Hanover and brought home many honors. The band promoted good will between schools by taking part in good-neighbor festivals at Madison, Rushville, and Bedford.

Mary Ruth Judd, Jerrine Stevens, Sue Zickler, Marilyn Redding, Joan

Ann Patrick, Betty Jones, Carol Nobbe, Anna Marie Byrer, LaVonne Miller, Carolyn Schneck, Doris Montgomery, and Janet Cordes.
McClintock, Elsie Cordes, Jack Otto, Barbara Taulman, Kenneth Lewis, Jim Powers, Ed Williams, David Rambo, Bill Munden, Don Decker,

Franke, Jane Montgomery, Bill VanVoorhies, Jim Brackemyre, Tom Nina Thorpe, and Paul Rigsbee.
Cofield, Norman Huber, Carl Fill, John Dunn, and John Emhuff.

As Our Band Played On

Officers of the 1951-52 band were: Ed Williams, president; John Montgomery, vice-president; Barbara Taulman, secretary; and Marilyn Hudson, treasurer.

Band director for the year was Mr. Frank Cofield.

All eyes were on majorettes Jane Coy, Joan Patrick, Alice Schneck, Helen Franke, and Janet Sutherland in that solemn moment when they raised the "Stars and Stripes" at the first basketball game.

FRONT ROW: Roger Pardieck, Ken Warbritton, Carol Rebber, Esther Toenjes, Carol Ferguson, Mary Beth Brackemyre, Patricia Aiken, Carolyn Miller, Judith Hennessy, Jane Nichalson, Ginger Nobbe, Barbara Alexander, Martha Brewer, and Nancy Mueller.

SECOND ROW: Eugene Morrison, David Dittman, Laurence Walters, Larry Pearson, Judy Carpenter, Joyce Kelly, Ann Smith, Diane Decker, Thelmaruth Heckman, Carol Nobbe, Patricia Krumme, Jerrine Stevens, Dolores Stine, and Lura Collings.

THIRD ROW: Charles Linke, Kenneth Nieman, Richard Schroer, Beverly Laraway, Janet Elsner, Janet Steinwedel, Carol Kiel, Lois Myer, Nancy Moritz, Betty Wehrkamp, Nancy Beldon, Olga Wehrkamp, Betty Borcherding, and Beverly Becker.

Three Vocal Groups

Beginning Choir

The Beginning Choir is a training group for vocal talent. This choir sang a great amount of choral material for training purposes throughout the year and sang for a school convocation program at the end of the school year. Many of the students were chosen to advance to the Concert Choir for the next season.

Girls' Ensemble

The Girls' Ensemble presented many entertaining programs both in and out of town during the school year. The girls traveled to Camp Atterbury to present a program to the hospital patients and later in the year journeyed to Worthington, Indiana to entertain the Worthington Lions Club and their guests. The Ensemble appeared before the local service clubs, business and social organizations. All appearances were made in bright navy blue and white costumes which the girls made for their numerous appearances.

SITTING: Georgia Allen, Phyllis Hoeferkamp, Alice Yeager, and Jackie Jo Tracey.
STANDING: Maxine Williams, Ann Henderson, Jane Bickenheuser, Judy Stark, Sonya Ballard, Donna Dustin, Janet Sutherland, Shirley Kiel, and Marilyn Riordan.

Provided Excellent Entertainment

The Shields Concert Choir, as in past years, maintained a busy schedule of programs and concerts throughout the city of Seymour. They presented programs before local service clubs, church organizations, and school convocations.

The choir took part in the annual "Valley Choral Festival" held in Jeffersonville with George F. Krueger as guest conductor.

For the second consecutive year, the organization sponsored the "Singing Hoosiers" from Indiana University, who presented an outstanding program to students and townspeople.

Several members of the choir appeared with solos on various programs throughout the community.

Mr. David Davenport, of the music department, directed the three vocal groups.

The officers were: president, Sandy Hobson; vice-president, Alice Yeager; treasurer, Mary Kasting; librarian, Don Decker.

FRONT ROW: Frances Deaton, Maxine Williams, Beverly Hall, Mary Kasting, Judy Ashcraft, Alice Yeager, Betty Haycraft, Donna Dustin, Monaei Englehardt, Jackie Tracey, and Marilyn Polley.

SECOND ROW: Joe Ray, Janet Cordes, Jerry Huckelberry, Shirley Kiel, Ann Henderson, Joe Maschino, John Dunn, Jim Brackemyre, Don Decker, Sandy Hobson, and Madeline Miller.

THIRD ROW: Phyllis Hoeferkamp, Janet Sutherland, Marilyn Riordan, Kenneth Lewis, Judy Stark, Barbara Taulman, Bob Kendall, Donna Synder, and Carol Frey.

FOURTH ROW: Dorothy Gerth, Sonya Ballard, Georgia Allen, Bill VanVoorhies, Beverly Knott, and Nancy Browning.

FIFTH ROW: Bob Steinwedel, Paul Rigsbee, Joyce Taylor, Jane Bickenheuser, and Joan Patrick.

SIXTH ROW: Harlan Heideman, Dick Bohnenkamp, and Norman Huber.

SEVENTH ROW. Larry Langley.

BACK ROW: Accompanist, Joan Martin; Director, Mr. Davenport.

F. F. A. Boys Excelled in Numerous Projects

FRONT ROW: Leon Hoevener, Lowell Beineke, Don Redicker, Delbert Kilgas, Harold Schroer, Robert Rieckers, James Casey, Stanley Hall, Paul Boxman, and Edward Bode.

SECOND ROW: Robert Williams, Eugene Pianck, Melvin Coryea, Earnest Coffelt, Guy Williams, Ermil Myers, Walter Robbins, Kenneth Nieman, Randall Bobb, Dale Woodard, and John Oberring.

THIRD ROW: Mr. Lewis, Kenneth Tormoehlen, Richard Darlage, Edward Massengale, Harold Loyd, Bill Montgomery, Harold Marsh, and Lynn Grein.

FOURTH ROW: Walter Pfaffenberger, Eugene Lucas, Lee Roy Jewell, Harold Wilson, Max Noblitt, Donald Banister, Arnold Wilson, Lionel Henderson, Donald Sager, James Bowman, and Bill Ruddick.

The local chapter of the Future Farmers of America, which is a national organization, completed many noteworthy projects during the year. Perhaps the best known was the work done on the 240 acre school farm at Freeman Field, where the members had a chance to apply methods learned in class.

Community activities included the killing of pests on neighboring farms, the selling of garden seed, and the building of concrete hog troughs which were sold to farmers.

The F. F. A. attended the district elimination contest in February and the State Convention in April. Also during April the members made a trip to Washington, Indiana, for a judging contest.

Officers of the F. F. A. were: Don Redicker, president; Paul Boxman, vice-president; Stanley Hall, secretary; Harold Reichenba, treasurer; and Lowell Beineke, reporter.

Faculty advisor was Mr. Nelson Lewis.

Commercial Club "Went Places"

FRONT ROW: Donna Sue Clark, Hilda Hamilton, Patty Harper, and Ruth Ann Hirtzel.

SECOND ROW: Altamae Heckman, Sonya Ballard, Estella Bell, Vivian Hall, and Alice Payne.

THIRD ROW: Maysel Stuckwisch, Betty Simmons, Evelyn Manning, Irene Nichalson, and Barbara Applegate.

FOURTH ROW: Shirley McKinney, Marita Short, and Maxine Montgomery.

STANDING: Mr. Dyer, Dorothy Tormoehlen, Opal Stockamp, Carolyn Gruber, Nina Thorpe, Vivian Pearson, Carol Jean Hedges, Joyce Stevens, Doris Montgomery, Wanda Rainey, Carolyn Carpenter, Margaret Sutton, Carolyn Voss, Dorothy Rebber, Edith Krumme, Catherine Burbrink, Janice Sterling, Marlene Kranning, Donna Stigdon, Mary Alice Sallee, and Rosemary Spray.

Easily the most thrilling event of the year for Commericial Club members was the two day trip to Chicago on the 2nd and 3rd of May. As guests of the Gregg Publishing Company in Chicago, they visited many business offices and enjoyed a sightseeing tour of the city.

Activities of the year for the club included the sponsoring of the Valentine Dance at which Patsy Lucas was crowned "Sweetheart Queen," and the selling of small statuettes and greeting cards.

The officers were Donna Sue Clark, president; Hilda Hamilton, vice president; Patty Harper, secretarey; and Ruth Ann Hirtzel, treasurer.

Faculty advisor to the group was Mr. Marvin Dyer.

KNEELING: Guy Lustig, Jim Ahlbrand, Lester Hunt, Sandy Hobson, Ed Blish, and Ed Williams.
STANDING: Don Siefker, Bob Kendall, Harry McGuire, Tom Murray, Bill Munden, John Emhuff, John Montgomery, Richard Linke, Norman Huber, Richard Nierman, and Mr. Unger.

Hi-Y Had Christmas Spirit

Hi-Y boys made our hearts as well as our building light and gay at Christmas when they temporarily replaced Minerva with a beautifully decorated Christmas tree and garlanded colored lights across the front of our building.

They sponsored a school dance early in the basketball season, and several members attended a district Hi-Y and Tri-Hi Convention at Salem on March 18.

Officers were: John Montgomery, president; Guy Lustig, vice-president; Ed Williams, secretary, (first semester); Richard Nierman, secretary, (second semester); Lester Hunt, treasurer, (first semester); Richard Linke, treasurer, (second semester); Jim Ahlbrand, sergeant-at-arms; and Bill Munden, chaplain.

Mr. Harry Unzer was the Hi-Y sponsor.

Lettermen Restored Athletic Pictures

The Lettermen's Club, whose membership is limited to boys winning an athletic letter in some sport, completed several projects and activities throughout the year.

Under the sponsorship of Coach Joe Gili, the "S" men restored and reclaimed many of the pictures of previous Shields' athletic teams, and tried to complete the collection.

The Lettermen had a basketball team this year which played many of Seymour's independent teams.

Officers of the club were: Bill Findley, president; Curt Patrick, vice-president; Darl Kriete, secretary; and Jack Green, treasurer.

FRONT ROW: Aaron Taskey, Carl Kriete, Bob Pickerrell, Curt Patrick, Dan Englehardt, Bill Cooper, Kenny Lewis, Carmin Sciarra, Don Powers, Bob Green, and Bill VanVoorhies.

SECOND ROW: Mr. Gili, Jack Green, Duke Hill, Ronald Blevins, Tom Gorman, Ed Williams, Bill Sciarra, Gordon Elsner, Jim Bova, and Joe Franke.

THIRD ROW: Darl Kriete, Jerry Peacher, Bill Ruddick, Dick Linke, John Montgomery, Harold Wilson, Don Redicker, Bill Findley, Dick Himmelheber, and Dick Mattox.

FRONT ROW: Alice Yeager, Joyce Taylor, Jim Bova, Barbara Vogel, Dona Strietelmeier, Marilyn Hudson, Ed Williams, and Barbara Taulman.
BACK ROW: Lois Otte, Barbara Brown, John Kellam, Bob Kendall, Jim Ahlbrand, Sandy Hobson, Murella Purlee, Harlan Heideman, and Bernardine Nichter.
Appointed to staff after picture: Estella Bell, Betty Simmons, and Carlene Biggs.

"Not So Easy, Publishing a Book," Found Patriot Staff

The "Book of the Year" was published by nineteen members of the senior class. Editor-in-chief was Barbara Taulman with Jim Ahlbrand as business manager.

During the year the Patriot staff had three advisors. Soon after school began, Mrs. Anne Amos organized the staff and helped prepare the picture schedule. Becuse of illness Mrs. Amos did not return to teach after Christmas so Miss Mary Alice Bruner, senior advisor, and Mrs. Loretta Butt came to the rescue to help with the many derails of advertising and copy.

Mrs. Anne Amos with the Patriot editors started the ball rolling.

"Good! We've got another page." The advertising staff brought in the loot.

This year's Owl Editor, Edith Krumme, and advisors, Mrs. Anne Amos and Mrs. Loretta Butt, supervised the 35 staff members in publishing 14 issues of the 1951-52 Owl.

The Owl staff sponsored two dances at sectional tourney time. Miss Ruth Mae Rotert, Freetown, was elected Sectional Queen at the Saturday night dance and was crowned with ceremony by Denver Hill, who became Sectional King by virtue of his position as captain of the victorious team.

The Owl Staff provided students of S. H. S. with an up-to-date and well-written account of the activities and events of the school year.

"Looks pretty good this time," page editors agree.

Capable Owl Staff Turned Out Good Paper

FRONT ROW: Joan Horstman and Shirley Combs.

SECOND ROW: Bernardine Nichter, Peggy Belding, Mary Hart, Shirley Kiel, Norman Huber, Joan Patrick, Dan Patrick, Jerry Parr, Donna Keller, and Beverly Knott.

THIRD ROW: Murella Purlee, Dorothy Tormoehlen, Carolyn Voss, Delphia Chambers, Patty Aiken, Ann Smith, Nancy Beldon, Judy Hennessy, and Carol Rebber.

FOURTH ROW: Altamae Heckman, Joan Martin, Carlene Biggs, and Mary Kunz.

STANDING: Jackie Tracey, Edith Krumme, Margaret Sutton, Bill Sciarra, Dick Combs, Wayne Shortridge, Patty Barnett, Bob Kendall, Merlin Bell, Ed Williams, Beverly Hall, Carol Frey, Carol Nobbe, Nancy Browning, Sharon Mundy, and Janet Cordes.

Art Club Joins Parade of Organizations

FRONT ROW: Dortha Powell, Norma Wilson, and Larry Langley.

SECOND ROW: Janet Mattox, Jack Grim, Carol Frey, Patricia Gamble, Nora Montgomery, and Mr. Hunterman.

THIRD ROW: Maxine Montgomery, Jacquelin Crum, Sharon Mundy, Shirley Rust, and Nancy Simmons.

The Art Club is a new organization formed during the second semester under the sponsorship of Mr. Charles Hunterman. It is made up of art students who have a genuine interest in the field. Requirements for membership are two: at least a "B" average in art and the completion of one year in the subject.

During club meetings the time was used to create layouts for decorative panels showing student life around Shields High School and the community. Two persons combined ideas for each topic, designing an original scene so that it could later be painted.

Highlights of the Club's activities were field trips which offered first-hand information in different phases of art. Production methods and techniques were observed at the Graessle-Mercer Company.

On April 25 the club journeyed to Indianapolis where they visited the American Art Clay Company, The Wm. H. Block Display Construction Department, and The Indianapolis Engraving Company.

Officers were: Jacquelin Crum, president; Sharon Mundy, vice-president; Norma Wilson, secretary; and Nancy Simmons, treasurer.

Cousin Agnes is horrified at Dexter's exclamation, "The only way to handle women is to treat them rough."

In November the senior class issued a general invitation to "Meet Corliss Archer." And Corliss, along with her rollicking high school crew, made the large audience who attended the senior play recall just how happy and gay young hearts can be.

Supporting Maxine Williams, who played the title role, was Sandy Hobson as her ever-faithful boy friend, Dexter. Adding to the humor was Joyce Taylor as the meddling Cousin Agnes. Others in the cast were: Dick Mattox, Mr. Archer; Wilma Neawedde, Mrs. Archer; Alice Yeager, Louise, the Maid; Bernardine Nichter, Mildred, Corliss' best friend; Eddie Williams, Mr. Franklin; Beth Ann Smith, Mrs. Franklin; Barbara Vogel, Betty; Dick Patterson, a doctor; and Murella Purlee, a nurse.

Much credit for the success of the play goes to Mr. Kenneth Warbritton, who directed it, and to Edith Krumme and Tom Trotter, who assisted him.

"Meet Corliss Archer," Said the Seniors

LEFT TO RIGHT: Sandy Hobson, Maxine Williams, Alice Yeager, Barbara Vogel, Bernardine Nichter, Beth Ann Smith, Ed Williams, Dick Mattox, Wilma Neawedde, Joyce Taylor, Murella Purlee, and Dick Patterson.

Junior and Senior Y-Teens helped promote good will in the community and among the many students at S. H. S.

Each club assisted with several worthy projects. The Junior Y-Teens aided the National Heart Foundation with its annual campaign. Members of both clubs helped with the March of Dimes and also sponsored the Junior Red Cross. Thanksgiving and Christmas baskets were prepared for needy families in town. Money was also contributed to a project which sent candy to foreign children.

Y-Teens sold Christmas cards and later in the year held a white elephant sale.

Highlight activity in each club was the Mother-Daughter banquet held at the end of the club year.

Y-Teens Emphasized Service to Others

Senior Y-Teens:

FRONT ROW: Shirley Combs, Joyce Stevens, Elvera Tormoehlen, Wanda Rainey, Carlene Biggs, Carolyn Brooks, Barbara Vogel, Dona Strietelmeier, Bernardine Nichter, Mary Kasting, Janice Sterling, Alice Yeager, Marita Short, Carolyn Gruber, and Miss Caddell.

SECOND ROW: Ruth Hirtzel, Barbara Taulman, Mary Alice Sallee, Rosemary Spray, Estella Bell, Nora Montgomery, Patricia Gamble, Wilma Neawedde, Murella Purlee, Alice Payne, Marilyn Hudson, Donna Sue Clark, Eleanor Buher, Delphia Chambers, Shirley Kiel, Elsie Cordes, Jane Coy and Carolyn Voss.

THIRD ROW: Jo Terrell, Marlene Kranning, Barbara Brown, Mary Manuel, Lois Otte, Barbara Applegate, Nina Thorpe, Carol Hedges, Irene Nichalson, Evelyn Manning, Judy Stark, Dorothy Rebber, Judy James, Margaret Sutton, Carolyn Carpenter, Shirley Toborg, and Opal Stockamp.

FOURTH ROW: Betty Huber, Phyllis Parker, Betty Simmons, Patty Harper, Roberta Maschino, Shirley Mackey, Ona Topie, Irma Otting, Pauline Stout, Dorothy Otte, Carol Strietelmeier, Joyce Taylor, Janet Mattox, Roberta Otting, Jean Donica, Catherine Burbrink, Altamae Heckman, Edith Krumme, and Vivian Hall.

Junior Y-Teens

FIRST Row: (Seated) Miss Caddell, Bonnie Maschino, Phyllis Wichman, Sandra Smedley, Marilyn Norris, Janet Wessell, Carol Frey, Sue Zickler, Donna Keller, Beverly Knott, Diane Decker, Bobbie Coryea, and Sherry McDonald.

SECOND ROW: Carol Rebber, Phyllis Topie, Judy Hennessy, Nancy Keithley, Mary Lucas, Jane Nichalson, Jerrine Stevens, Ruth Alexander, Zelma Bell, Rita Kranning, Donna Foreman, Patty Thompson, Sue Dial, Nancy Browning, and Betty Haycraft.

THIRD ROW: Ann Smith, Carol Kiel, Sandra Hunter, LaVonne Wehrkamp, Nancy Barnett, Barbara Campbell, Kay Emily, Sue Holeman, Mary Sutton, Veronica Tidd, Carol Nobbe, Esther Toenjes, Beverly Moren, Joyce Kelley, Yvonne Curry, Madeline Miller, Beverly Hall, Shirley McMahan, Judy James, and Jackie Tracey.

FOURTH ROW: Carolyn Schneck, Janet Steinwedel, Helen Franke, Nancy Beldon, Helen Hardin, LaDonna Nieman, Marilyn Knott, Emily Kleinmeyer, Helen Thompson, Kathryn Whitson, Virginia Borcherding, Ethel Lay, Edna Carpenter, Patty Aiken, Alice Schoenfelder, Lois Meyer, and Sharon Hackney.

FIFTH ROW: Doris Schepman, Beverly Becker, Betty Jones, Mary Ruth Judd, LaRue Waldkoetter, Patty Trotter, Audrey June Howard, Wilma McElfresh, Rita Beineke, Thelmaruth Heckman, Mary Ann Patrick, Alice Plumer, Anna Marie Byrer, Mary Alberring, Jane Montgomery, Dolores Stine, Nancy Bevers, Patsy Lucas, and Sue Junker.

Y-Teen Council Directed Program

Council members guided the organizations in their many activities of the year.

Officers of the senior club were: Catherine Burbrink, president; Marilyn Hudson, vice-president; Carol Strietelmeier, secretary; Irene Nichalson, treasurer; and Barbara Taulman, chaplain.

Officers of the junior club were: Carol Frey, president; Sue Zickler, vice-president; Sandra Smedley, secretary; Marilyn Norris, treasurer; and Janet Wessel, Chaplain.

Faculty advisor for both groups was Miss Cora Caddell.

Classical Study Was Enriched by Latin Club

FRONT ROW: Helen Thompson, Patty Aiken, Nancy Beldon, Carol Kiel, and Janet Steinwedel.

SECOND ROW: Donna Snyder, Betty Wehrkamp, Mary Ann Patrick, Ethel Otting, Carolyn Miller, and Donna Foreman.

THIRD ROW: Peggy Belding, Beverly Knott, Janet Cordes, Esther Toenjes, Carol Ferguson, Carolyn Snyder, Marilyn Hines, and Mildred Osborne.

FOURTH ROW: Nancy Barnett, Virginia Borcherding, Judith Carpenter, Lura Collings, Doris Dieckmeyer, Mary Ruth Judd, and Jane Montgomery.

FIFTH ROW: Patricia Baker, Ruth Mueller, Nancy Bevers, Phyllis Toppe, Mary Stuckwisch, Ruth Rueter, and Joan Patrick.

SIXTH ROW: Sue Carol Vornholt, Ruth Waldkoetter, Janet Wessel, Carol Ann Frey, Carol Rebber, Ann Lyn Smith, and Barbara Alexander.

STANDING: Miss Anderson, Paul Gregory, Edwin Lyskowinski, Stephen Heiwig, Jerry Peacher, Jim Powers, George Schrenk, Roger Smallwood, Loren Donica, Donald Grantham, John Emhuff, Lee Judd, Don Schmidt, Jay Brown, Gene Morrison, Gerald Kirsch, Ronald Phillips, Ginger Nobbe, Louis Osterman, Carol Nobbe, Helen Franke, William Prime, Dolores Stine, and Laurence Walters.

The Latin Club, organized many years ago, supplements the work of the class through plays, talks, songs, and Latin games. Any member of the department is eligible for membership in this club which studies classical influence in the community and throughout the world.

The club gave financial assistance for carrying on the Latin Contest. Many of the club's members participated in the local, regional, and state contests again this year.

Under the sponsorship of Miss L. Grace Anderson, the club provides an opportunity for leadership training by stressing good parlimentary procedure in its meetings.

The Motto of the Latin Club is "Carpe diem"—Make use of the day.

Officers were:

SEMESTER I
President: John Emhuff
Vice-president: Louis Osterman
Secretary: Janet Cordes
Treasurer: Peggy Belding
Program Chairman: Nancy Bevers
Chorister: Patty Aiken

SEMESTER II
President: Edwin Lyskowinski
Vice-president: Stephen Heiwig
Secretary: Beverly Knott
Treasurer: Janet Wessel
Program Chairman: Virginia Borcherding
Chorister: Carol Ann Frey

Spanish Club Increased Appreciation of Hispanic Countries

FRONT ROW: JoAnn Wissel, Sherry McDonald, Georgia Sutton, Mary Alice Salle, Murella Purlee, Dan Patrick, Bernadine Lewis, Jerry Parr, Ed Williams, Louise Prohl, Roberta Otting, Phyllis Parker, Mary Manuel, and Roberta Maschino.

SECOND ROW: Vivian Copeland, Bobbie Jo Coryea, Barbara Campbell, Kay Emily, Jackie Jo Tracey, Phyllis Hoeferkamp, Judy Ashcraft, Pauline Stout, Dorothy Otte, Joan Martin, Judy Stark, Elsie Cordes, Eleanor Buher, and Miss Feaster.

THIRD ROW: Sandra Smedley, Charlotte Stockelman, Marilyn Norris, Patricia Gamble, Mort Lutes, Richard Gerth, Jack Grim, Bob Gregory, Randal Bobb, Joe Balaban, Ken Warbritton, Roger Pardieck, and Don Rush.

FOURTH ROW: John Moore, Monaei Englehardt, Faye Massengale, Barbara Wright, Sharon Shields, Joyce Myers, Marjorie Roeder, Jane Nichalson, Judy Hennessy, Janet Elsner, Beverly Becker, and Mary Beth Brackemyre.

FIFTH ROW: Bill Sciarra, Norman Clark, Tom Trotter, Rufus Burke, Alvin Von Fange, Bob Lucas, LaRue Waldkoetter, Patti Trotter, Kathryn Whitson, Alice Plumer, Dorothy Gorman, and Edwina Blumer.

SIXTH ROW: Louis Niemeyer, Tom Henley, Jack Voss, Dick Tiemeier, Charles Linke, Don Powers, Morris Daly, Gene Woodard, Ronald Fulp, Delmer Kloecker, Richard Schroer, Bob Steinwedel, John Weber, and Jim Stuckwisch.

Highlighting the year for the Spanish Club was its annual Christmas party. Gifts were distributed at this time by Los Reyes Magos, the three wise men who traditionally deliver gifts to good Spanish children—or switches to the bad ones.

Increasing knowledge and appreciation of our neighbor Mexico was the topic of a talk given by Mrs. Christine Rapp. In the spring the club sponsored a convocation at which the Rev. Ernst, missionary to South America, spoke.

Members of the Spanish Club can be readily identified by their handsome new silver membership pins.

The club was encouraged by its sponsor, Miss Elizabeth Feaster, to appreciate and understand Spanish music, games, customs, and habits.

Officers were: Ed Williams, president (first semester); Dan Patrick, president (second semester); Dan Patrick, vice-president (first semester); Bill Sciarra, vice-president (second semester); Bernadine Lewis, secretary; Jerry Parr, treasurer; and Murella Purlee, program chairman.

OUR HEARTS WERE YOUNG AND GAY...

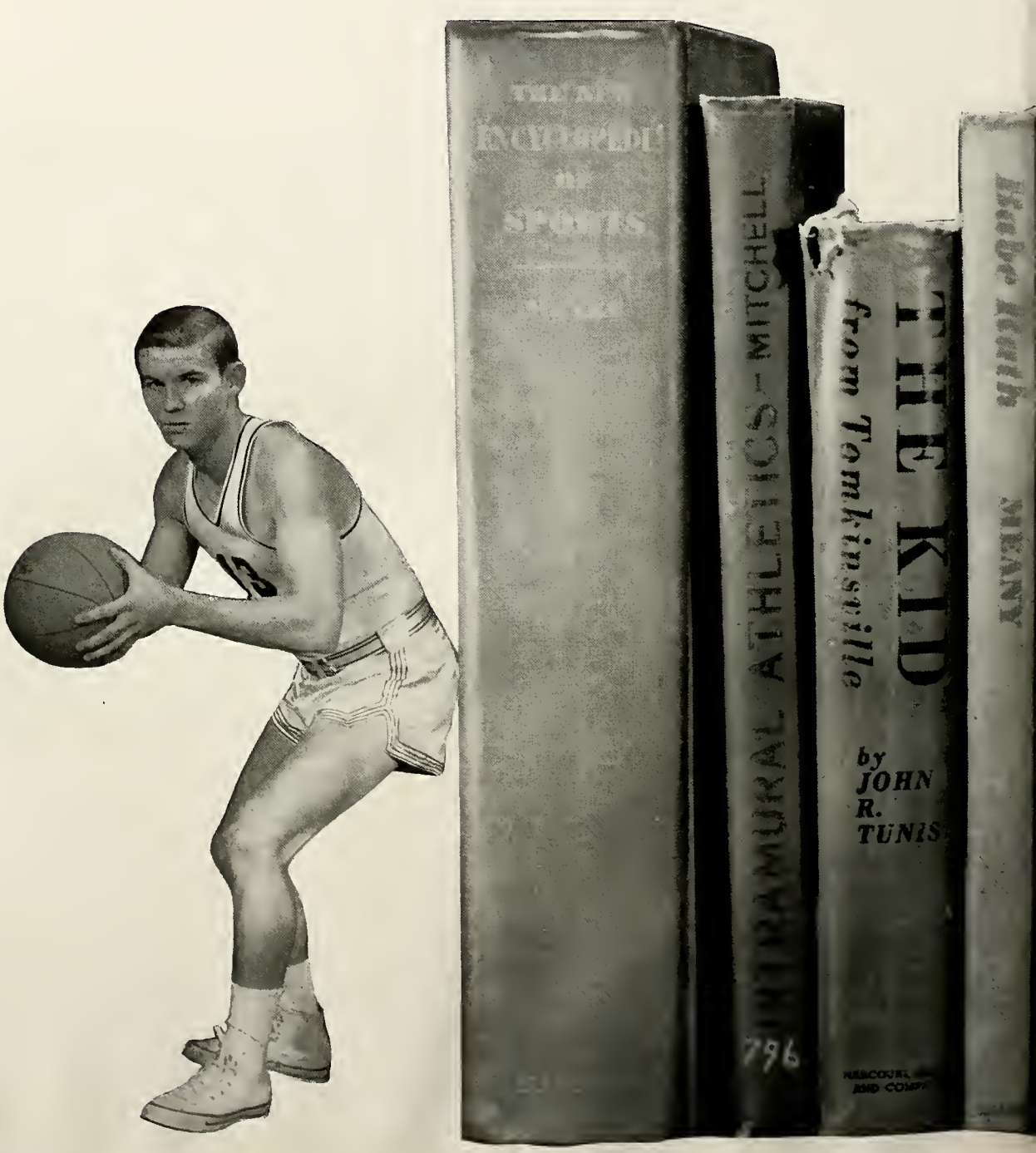

OUR ZEAL FOR SPORTS PROVED IT TRUE!

Those studious hours spent with books were balanced by lighter hours dedicated to our sports, in which we participated with unlimited vim and vigor. We greeted in its turn each seasonal sport as it passed in the long procession of athletic activities.

Chapter IV
ATHLETICS

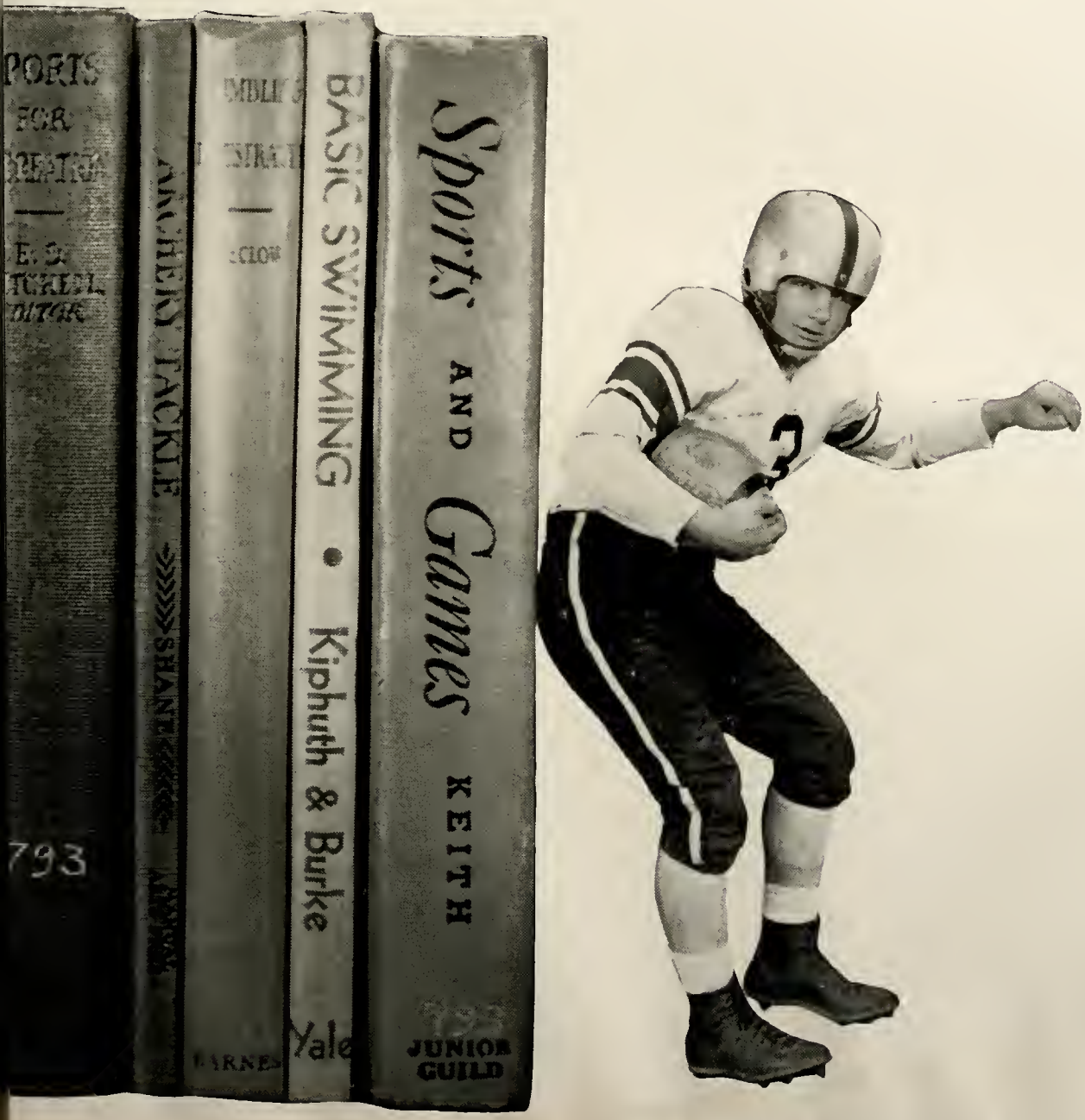

Grid Owls Had Winning Season

Shields' Gridmen wound up the 1951 season with a good record of 5 wins and 4 losses.

Coach Joe Gili's Owls started the season at Connersville and were surprised by the Spartans, who carried off the game 20-4.

Playing their first home game of the season the Owls lost a hard fought battle to the North Vernon Panthers, 13-7.

With Darl Kriete going over for the winning touchdown in the last minutes of the game, Seymour defeated their arch rivals, the Columbus Bulldogs in a real thriller, 33-27.

Thirty-three seemed to be a lucky number, for the Owls won their next game over the Rushville Lions by a thick 33-13.

Fighting innumerable bad breaks, Shields fought the Southport Cardinals to a standstill in an outstanding grid performance but came out on the wrong end of 19-14.

FRONT ROW: Coach Joe Gili, Aaron Taskey, Darl Kriete, Dick Mattox, John Kellam, Joe Schrink, Carl Kriete, Bill Findley, Kenny Parr, Curt Patrick, Duke Hill, and Coach Eugene Melchi.

SECOND ROW: Bill Sciarra, Jim Shelton, Ronald Williams, Bill VanVoorhies, Harry McGuire, Ronald Phillips, Ronald Blevins, Bill Ruddick, Kenny Lewis, Bill Cooper, and Harold Marsh.

THIRD ROW: Carmin Sciarra, Tom Henley, Bob Green, Dick Himmelheber, Joe Maschino, Joe Franke, Jim Brown, Mort Lutes, James Copeland, Jerry Huckelberry, and Pat Schrink.

FOURTH ROW: Larry Wilson, Jim Anthony, Dick Bohenkamp, Jerry Johnson, Tom Gorman, Bill James, Glen Noblitt, Dick Linke, Gerald Kigar, Don Grantham, and Allen Hercamp.

Bill Sciarra makes a first down before being grounded from behind.

Three determined North Vernon Panthers haul down Duke Hill after a good gain.

Chalked Up 5 Wins 4 Losses

The determined Owls beat Franklin's Grizzlies 19-18, even though two of Jackie Green's touchdowns were called back.

With Duke Hill scoring three of the six touchdowns Gili's boys ran wild over the Shelbyville Bears 40-19.

Bad weather and bad breaks gave the Owls a defeat at the hands of the Bedford Stonecutters, 7-0.

The Owls closed the season by turning in a smashing 19-0 win over West Lafayette in a game marked by brilliant line play.

Duke's off, with Kenny Parr leading the way, for some badly needed yards against North Vernon.

Senior Football Players

TOP ROW:
Ronald Blevins,
Richard Himmelheber,
Dick Martox,
Joe Maschino.

SECOND ROW:
Joe Schrink,
Tom Gorman,
Kenny Parr.

THIRD ROW:
Carl Kriete,
Bill Findley,
Duke Hill,
Curt Patrick,
Jack Greene.

BOTTOM ROW:
John Kellam,
Darl Kriete,
Bill Ruddick,
Ronald Williams.

Senior Gridmen Received Many Honors

The Shields Owls placed eight men on the All-South Central Conference teams. Three seniors were given berths on the first team—Curt Patrick at end, Jack Green at halfback, and John Kellam at tackle. Kenny Parr, Bill Findley, Duke Hill, Darl Kriete, and Kenny Lewis received honorable mention in the conference ratings.

Jack Green, Duke Hill, Curt Patrick, and John Kellam were also given honorable mention on the INDIANAPOLIS NEWS All-State Team.

At the end of the season seniors Bill Findley and Darl Kriete were elected honorary captains.

Vivacious Leaders Backed Our Team

They all got in a huddle and this is what they said, "Our team is red hot! !"

This year the Owls were fortunate in having a sparkling, peppy quintet of yell leaders. The five—Sonny Borcherding, Don Powers, Georgia Sutton, Monaei Englehardt, and Judy Ashcraft—really put their hearts and souls into their work and gave Shields' boosters solid leadership in cheering their teams to victory.

FRONT ROW: Bill Sciarra, Joe Franke, Bill Cooper, Bob Green, and Carmin Sciarra.

SECOND ROW: Jack Green, Dan Englehardt, Don Redicker, Harold Wilson, Jim Huff, Gordon Elsner, Duke Hill, and student manager, Bill Hague.

Fighting Owls Capture First Conference Crown

Shields High School's hardhitting Owls, under the skillful coaching of Edwin Lsykowinski, finished the 1951-52 season with a record of fifteen wins and three losses. After an uneven start, the Owls chalked up eight consecutive victories before they were stopped by the New Albany Bulldogs in a hard fought game.

For the first time the Owls captured the SCC Crown by coming through with seven wins and one loss in conference competition.

The Seymour squad made good showings in tournament play. For the second consecutive year the Owls won their Sectional by defeating Clearspring, Brownstown, and Medora. In the Regional at Jeffersonville they fought to the finish and were downed only after a double overtime by the highly rated New Albany Bulldogs.

Our 6′ 7″ center, Harold Wilson, was top scorer in the conference with an average of 15.13 points per game. We also placed two men on the all conference team. They were Dan Englehardt and Harold Wilson.

Undefeated Frosh Team Sets Record

This year's Freshmen team, coached by James Deputy, came through an undefeated season with the enviable record of 17 wins and no losses.

In their schedule they met strong teams including Bedford, Columbus, North Vernon, Brownstown, Edinburg, and Crispus Attucks of Indianapolis.

On January 19, they won a four team invitational tourney.

Although the Freshmen played six minute quarters, they averaged 48 points per game to their opponents 25.

FRONT ROW: Jimmy Sparks, Leroy Schultheis, Bud Tidd, and Richard Schroer.
SECOND ROW: Arnold Wilson, Richard Tiemeier, Paul Nichter, and Larry Pearson.
THIRD ROW: Manager Alan Combs, Charles Vaugn, Robert Steinwedel, Lynn Grien, and Coach Deputy.

TOURNEY GAMES WERE ALL THRILLERS

SECTIONAL SCORES

Seymour....49	Clearspring 35
Seymour....51	Brownstown 48
Seymour....68	Medora 49

REGIONAL SCORE

Seymour 41...New Albany 40 (double overtime)

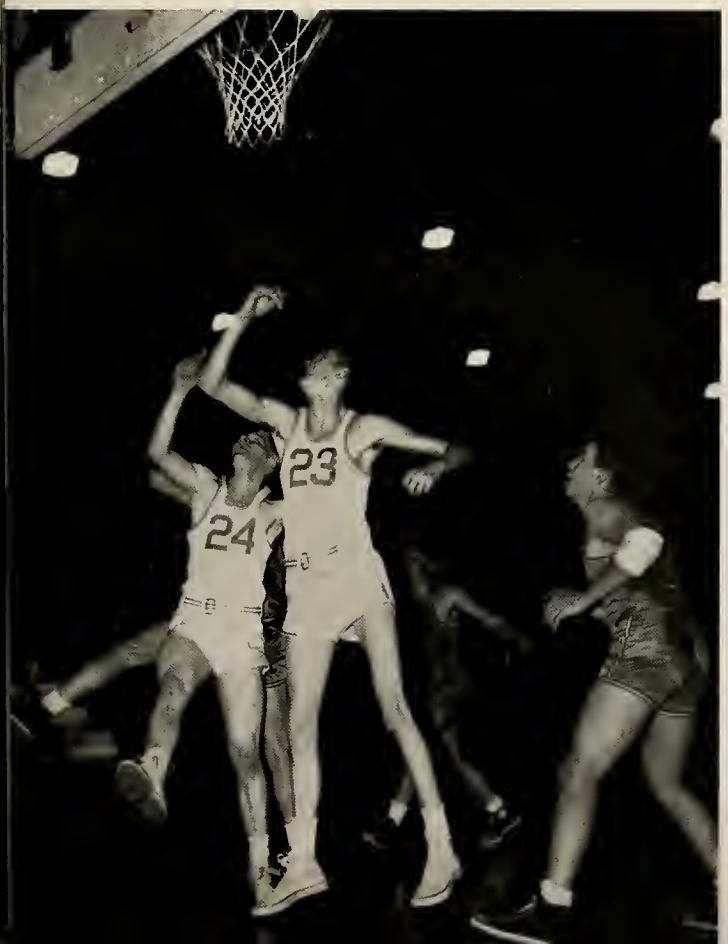

The long arms of Wilson and Redicker reach for a rebound.

Owl's Basketball Results For 1951-52

				SHS	OPP
November	13	Scottsburg	Here	45	43
November	20	Cortland	Here	63	25
**November	23	Marion	There	55	60
*November	30	Franklin	There	51	44
*December	1	Southport	Here	45	50
December	7	Madison	Here	57	55
*December	14	Martinsville	Here	57	40
December	21	Brownstown	Here	77	31
*January	4	Rushville	Here	73	45
January	10	Bedford	There	57	52
January	11	North Vernon	There	54	49
January	18	Reitz of Evansville	Here	64	40
*January	25	Connersville	There	38	36
January	26	New Albany	There	68	95
*February	1	Columbus	There	77	59
February	8	Lawrenceburg	There	49	39
*February	15	Shelbyville	Here	36	33
*February	22	Greensburg	There	63	41

**Indicates overtime.
*Indicates conference games.

Coach Lysko sweats it out on the bench.

Sciarra and Redicker do a good job of cornering a Reitz man.

FRONT ROW: Norman Clark, Tom Henley, Dick Bohnenkamp, Eddie Lyskowinski, and Lee Roy Jewell.

SECOND ROW: Ronald Blevins, Gerald Kigar, Doug Ross, Steve Heiwig, Aaron Taskey, Johnny Moore, and Bud Kasting.

Owlets Played Full Schedule

The Owlets, under their new coach, Mr. Eugene Melchi, finished the season with a 10 win—7 loss record. These boys showed great promise for future varsity teams. The Owlets' scores for the season were as follows:

				SHS	OPP
November	13	Scottsburg	Here	25	34
November	20	Cortland	Here	41	17
November	30	Franklin	There	38	36
December	1	Southport	Here	38	29
December	7	Madison	Here	54	34
December	14	Martinsville	Here	33	27
December	21	Brownstown	Here	29	31
January	4	Rushville	Here	35	31
January	10	Bedford	There	33	23
January	11	North Vernon	There	35	38
January	18	Clearspring	Here	57	24
January	25	Connersville	There	33	35
January	26	New Albany	There	19	20
February	1	Columbus	There	34	42
February	8	Lawrenceburg	There	39	28
February	15	Shelbyville	Here	34	33
February	22	Greensburg	There	34	42

TRACK TEAM LEFT TO RIGHT: Coach Gili, Bill Sciarra, Norman Huber, Dan Englehardt, Curt Patrick, Carmin Sciarra, Sandy Hobson, and Don Burgett.

BASEBALL TEAM LEFT TO RIGHT: Bill Cooper, Joe Franke, Carl Kriete, Don Redicker, Harold Wilson, Dan Englehardt, Bob Pickerrell, Duke Hill, Bob Green, and Jack Green.

GOLF TEAM LEFT TO RIGHT: Coach Englehardt, Darl Kriete, Dan Englehardt, Carl Kriete, Jim Ahlbrand, John Montgomery, Ed Williams, and Bill Cooper.

Track Team Started Season With Victory

The track team, coached by Joe Gili, started spring practice on March 10th. Although the team retained a nucleus of lettermen, there were many spots open for willing members who desired to earn their letters. Student managers were Sandy Hobson and Norman Huber.

Important meets on the schedule for the Owl Thinlies included: the opening meet with Brownstown, April 1; Conference at Rushville, May 3; Freshmen Conference, May 5; Sectional, May 10; Regional, May 17; and the State Meet, May 24.

Baseball Team Had Full Schedule

The Shields Owl baseball team began spring practice under coach Edwin Lyskowinski with a large group of returning lettermen and many enthusiastic candidates who wished to win their letters. The team played a full schedule, with both SCC and non-conference opponents.

Some of the important games played at Freeman Field were: April 17, Greensburg; April 28, Franklin; and May 8, Rushville.

Golf Team Placed High In Conference

The Owl golf squad, coached by C. H. Englehardt, participated in the SCC golf meet held in Seymour, and placed third in conference competition. Darl Kriete, ace golfer of the squad, carried off top honors as Medalist of the meet with a 73.

Other important competition was met on May 5, at Batesville, and in the Sectional on May 24, at Bedford.

Girls Developed Athletic Skills In G. A. A.

Officers plan entertainment for Sadie Hawkins dance.

Volleyball was one of the favorite activities of G. A. A.

Sportsheads

Seven girls were chosen to head the sports' activities for the year. These were: Beverly Knott, volleyball; Catherine Burbrink, basketball; Roberta Maschino, softball; Alice Schneck, archery; Phyllis Hoeferkamp, bowling; Betty Simmons, bowling; and Monaei Englehardt, social dancing.

Sportsheads had the "know how."

One-hundred seventy members of the Girls' Athletic Association enjoyed a year crowded with many activities. These included a Sadie Hawkins dance and a skating party held in the spring. Three girls attended G. A. A. camp which was held in April at Columbus Youth Camp. Those lucky girls who had earned plaques attended a plaque play day at Terre Haute.

Mrs. Jane Coryell and Miss Amelia Taylor sponsored the group. The officers were: Janice Sterling, president; Rosemary Spray, vice-president; Marilyn Hudson, secretary; Mary Alice Sallee, treasurer; and Barbara Vogel and Mary Kasting, point chairmen.

Through Six Active Sports

FRONT ROW: Mary Alice Sallee, Rosemary Spray, Marilyn Hudson, Joyce Taylor, Catherine Burbrink, Edith Krumme, Dona Strietelmeier, Alice Yeager, Maxine Williams, Bernardine Nichter, Barbara Vogel, Mary Kasting, and Janice Sterling.

SECOND ROW: Elsie Cordes, Jane Coy, Alice Schneck, Shirley Toborg, Janet Mattox, Carol Strietelmeier, Joan Horstman, Altamae Heckman, Nancy Simmons, Murella Purlee, Barbara Taulman, Roberta Maschino, Joan Martin, and Dorothy Otte.

THIRD ROW: Irene Nichalson, Marlene Buhner, Mary Hart, Peggy Belding, Shirley Kiel, Georgia Allen, LaVonne Combs, Janet Sutherland, Vivian Pearson, Carol Jean Hedges, Nina Thorpe, Donna Dustin, and Sonya Ballard.

FOURTH ROW: Delores Turpin, Shirley Combs, Eleanor Buher, Jo Terrell, Shirley McKinney, Norma Grien, Patricia Gamble, Wanda Brooks, Carol Smith, Carolyn Mitchell, Carolyn Brooks, Judy James, Janet Greene, and Jean Donica.

FIFTH ROW: Louise Prohl, Carolyn Voss, Opal Stockamp, Margaret Sutton, Hilda Hamilton, Marlene Kranning, Patty Harper, Betty Huber, Barbara Stuckwisch, Janice Manuel, Sue Vornholt, Shirley Noe, and Betty Haycraft.

SIXTH ROW: Roberta Otting, Marilyn Rebber, Judy Stark, Martha Brewer, Patty Hunter, Betty Hawn, Barbara Taylor, Jackie Tracey, Carolyn Mackey, Betty Simmons, Phyllis Parker, Joyce Stevens, Georgia Sutton, and Sherry McDonald.

SEVENTH ROW: Marita Short, Ann Henderson, Carol Nobbe, Nancy Browning, Sue Zickler, Janet Cordes, Phyllis Hoeferkamp, Sharon Mundy, Carolyn Schneck, Sue Dial, Marilyn Norris, and Judy James.

EIGHTH ROW: Beverly Knott, Sharon Hackney, Barbara Thompson, Rita Kranning, Lois Myer, Ruth Waldkoetter, Lois Otte, Monaei Englehardt, Joan Patrick, Patsy Lucas, and Bernadine Lewis.

NINTH ROW: Miss Taylor, Charlotte Stockelman, Judy Aschraft, and Mrs. Coryell.

WE THANK YOU

The 1952 Patriot Staff extends a sincere "thanks" to the industrialists and businessmen of Seymour for their constant interest in our school and their help in financing our year book.

Congratulations to the Graduates of 1952.
May your training lead to a better citizenship and a better community.

Jackson County Farm Bureau Cooperative Associaton, Inc.

Farmer Owned — Farmer Controlled

Brownstown Seymour Crothersville

CONGRATULATIONS

To the Class of 1952

●

W. A. THOMAS

PLUMBING AND HEATING

CENTRAL LUMBER & SUPPLY CO., Inc.

Dealers In

Building Material and Supplies

Mfg. of Concrete Blocks

Phone 197 - 957 Seymour, Ind.

The Home of Al-Jax Chemical Company Seymour, Indiana

SEARS
ROEBUCK AND CO.

Shop at Sears
and Save

105 West Second Street

Phone 115 or 196

ROBERT WALLACE ELLIS
JEWELER

605 East Second

Crystal fitted while you wait

Phone 9 4 3-X

RICHARTS CLOTHIER
113 East 2nd Street

SEYMOUR, INDIANA

Seymour's Leading Store for Men
and Boys Since 1900

DR. W. M. CONNER
OPTOMETRIST

First Floor — Phone 950

Vehslage Building — Seymour, Indiana

Jackson County Hatchery

U. S. Approved—Pullorum Passed

305 Ewing Street

Seymour, Indiana

★

Your Source of Better Baby Chicks

HOBBS MILLER

INSURANCE

113½ West Second Street

Seymour, Indiana

■

Phone 683

★

Vondielingen's
SHOES FOR ALL THE FAMILY

(Shoes For All The Family)

★

THOMPSON DAIRY COMPANY

SEYMOUR, INDIANA

★ ★

Thompson's Quality Checked

ICE CREAM DAIRY PRODUCTS

Always Good

BLISH FEED AND CHICK STORE

Culligan Soft Water Service

Filtered Zero Soft Water

Highway U. S. 50 West

Phone 975 Seymour, Indiana

LYNN HOTEL

Congratulations to The

Class of 1952

SEYMOUR ELECTRIC HATCHERY

Our Chicks,
Like Jackson County Melons,
Can't Be Beat

PHILLIPS AND SON GREENHOUSES

Flowers—Say it with ours

South Chestnut Phone 72-2

SEL-RITE MARKET

110 S. Chestnut Street
SEYMOUR, INDIANA
Better Quality for Less Money
Phone 424-W

WJCD

Southern Indiana's Goodwill Station

500 Watts Daytime 1390 KC

SEYMOUR, INDIANA

Covering a 1949 Market
of
$140,801,000 Retail Sales

TIMPERMAN

SALES & SERVICE, INC.

U. S. Highway 50 West

Phone 306

COLONIAL CAFE

Congratulations to

Class of 1952

GUY M. COOPER

Motor Sales And Service

Chrysler and Plymouth Motor Cars

UNION HARDWARE CO.

Furnaces, Paint and

Sporting Goods

Venetian Blinds

Window Shades

Haviland—Noritake and Domestic China

•

Gifts For All Occasions

THE BEE HIVE

Seymour's Shopping Center Since 1907

•

2nd and Chestnut Streets

Phone 62

Edw. F. Wolter & Son

FENTON'S

110 E. 6th Street

COMPLETE FOOD MARKET

Groceries

Meats

Vegetables

Frozen Foods

Dairy Products

Serving Seymour Since 1892

CENTRAL PHARMACAL COMPANY

PRODUCTS BORN OF CONTINUOUS RESEARCH

Over 47 Years Service to the Medical Profession

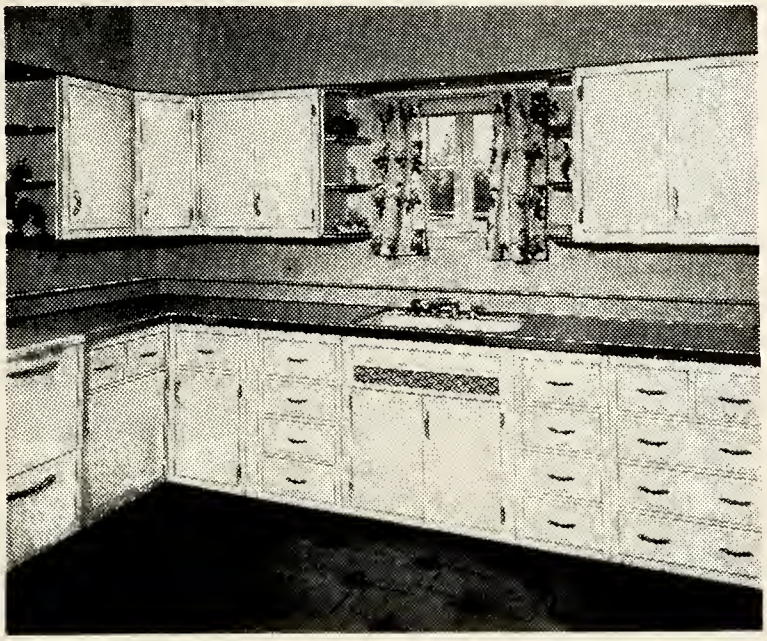

THE A. H. AHLBRAND COMPANY

Manufacturers of

BUILT-IN KITCHEN CABINETS

Woodworkers for over 75 Years

Seymour, Indiana

TOP PRICES FOR ASH AND MAPLE LOGS

For Further Information Contact

★

SEYMOUR MANUFACTURING CO.

500 North Broadway Phone 632

SEYMOUR PAINT AND WALLPAPER

Congratulations to the class of

"52"

HUBER SHOE STORE

■

Red Cross Shoes for Women

Freeman Shoes for Men

Poll Parrot Shoes for Children

SEYMOUR FROZEN FOOD LOCKER

Congratulations to

Class of 1952

WELMER JEWELRY STORE

208 South Chestnut

Phone 1230

Congratulations to the

Class of '52

VOSS FUNERAL SERVICE

Our 53rd year

RITZ CAFE

Congratulations to

Class of '52

"The Best in Dry Cleaning Service"

SCIARRA CLEANERS

★

44 YEARS IN SEYMOUR

★

1908 1952

111 South Chestnut Phone 317-W

BROWNING BROTHERS

IMPLEMENT STORE

John Deere Sales and Service

W. Second Street

Seymour, Indiana

Phone 1045

Tower and Burkholder

FUNERAL HOME

315 North Walnut Street

Seymour, Indiana

Phone 273

RUDDICK'S GARAGE

DESOTO — PLYMOUTH

615 West Tipton Street

Seymour, Indiana

SALES AND SERVICE

115 South Chestnut Phone 301

★

NEWBY DAIRY

Pasteurized Products

Milk and Ice Cream

★

SEYMOUR, INDIANA

For Complete Coverage

of School News

Read

•

THE SEYMOUR DAILY TRIBUNE

John Conner, Publisher

Oil, Gas, and Coal Furnaces
Sheet Metal Work
Coal, Oil, and Gas Stoves

Nuda-Dutch Boy Paints
Sporting Goods
Glass, China, and Aluminum Ware

SKELGAS SERVICE

Beyond City Limits

SEYMOUR HARDWARE CO.

216 S. Chestnut St.

Seymour, Indiana

Phone 718

THE GOLD MINE

Dresses
Coats
Sportswear

Accessories
Lingerie
Corsets

SEYMOUR

"For Finer Fashions"

PHONE 89

PLATTER AND CO.

PORTRAITS KODAKS

FINISHING

PORTRAITS THAT LIVE FOREVER

Phone 103

STEWARTS

BOTTLED GAS SPORTING GOODS

115 E. 2nd Street

Seymour, Indiana

HATFIELD'S DRUG STORE

FRIENDLY SALES & SERVICE CORP.

611 W. Tipton Street

Seymour, Indiana

Phone 810

★

OLDSMOBILES

CAKE BOX BAKERY

WEDDING & PARTY CAKES OUR SPECIALTY

All Kinds Of Pastry

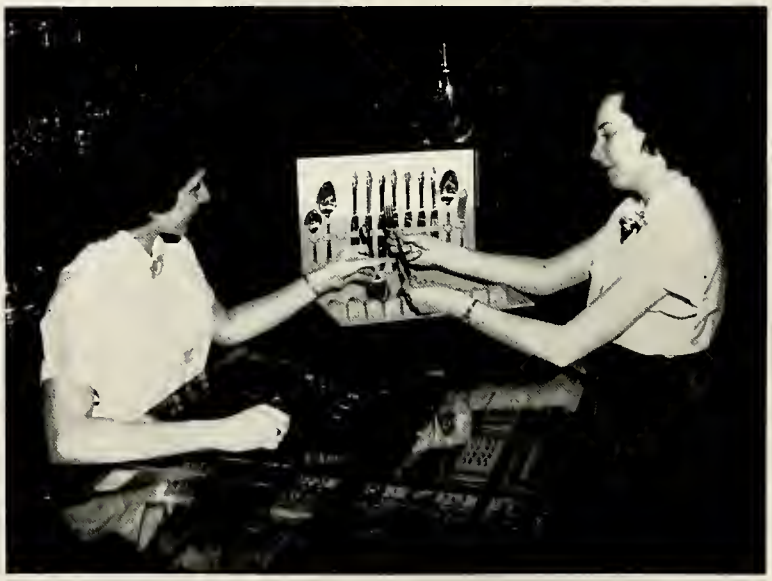

TIEMEIER'S JEWELRY STORE

DIAMONDS — WATCHES — JEWELRY

Official B & O Watch Inspectors

SEYMOUR, INDIANA

THE SEYMOUR NATIONAL BANK

★

Congratulations to the class of 1952

★

61 years of continuous service to the citizens of Jackson County. Deposits insured up to $10,000.00 by the Federal Deposit Insurance Corporation.

McNUTT JEWELERS

Elgin — Bulova

Hamilton — Benrus

Girard Peregaux Watches

"For The Finest In Jewelry"

113 W. Second Street Phone 190-Y

HOOP'S CLEANERS AND HATTERS

Quality Cleaning

Seymour, Indiana Columbus, Indiana

Phone 1006 Phone 6834

Compliments of

FOX SHOE REPAIR

Third and Mill Streets

KROEGER FURNITURE STORE

Congratulations to Class of "52"

212-214 South Chestnut

DR. REVA HAYES

CHIROPRACTOR

Vehslage Building Phone 590

STEINKAMP'S CONFECTIONERY

117 N. Chestnut Street

Phone 120

"MEET YOU AT MAC'S"

Seymour, Indiana 408 South Walnut St.

NEAWEDDE'S

SALES & SERVICE

Radio Sales and Service

Electrical Contracting

Appliance Sales

Furnace Sales and Service

Sheet Metal Work

Roofing Work

Phone 369-X

Reliance Manufacturing Company

Makers of

Big Yank Work Clothing

Universal Pajamas

Aywon Shirts

Yankshire Coats — No-Tare Shorts

Happy Home and Kay Whitney Frocks

Ensenada Shirts and Slacks

Big Yank Flannel Shirts

Rest Rite Pajamas

Yank Jr. Children's Wear

HOME FEDERAL SAVINGS AND LOAN ASSOCIATION

Safety For Your Savings

★

117 W. Second Street

RICHART'S SHOP

FOR MEN

Rockford, Ind.

SPRENGER'S GROCERY

East Tipton

Seymour, Ind. Phone 308-W

Compliments of

SUPERIOR BAKERY CO.

Seymour, Ind.

St. Louis Avenue Phone 183

Sincere Congratulations

to the Class of 1952

★

Seymour Woolen Mills

Manufacturers of Fine Woolens

and Blankets

★

SINCE 1866

Congratulations to Each Graduate of the Class of 1952

BIRGE ELECTRIC AND SUPPLY, INC.

ELECTRICAL SUPPLIES AND CONTRACTING

R C A Radios and Television

210 South Chestnut Phone 940

SEYMOUR MOTOR SALES

When Better Automobiles are Built, Buick Will Build Them

Phone 672

Baldwin's Drug Store

The Rexall Drug Store

★

Phone 633

106 W. Second Street

Seymour, Indiana

THE TRAVIS CARTER CO.

INCORPORATED

LUMBER AND MILLWORK

Greemann's furniture store

ADLERS

Ready to Wear Clothing for Ladies and Misses

Doris Gill, Mgr.

Seymour, Indiana

HART'S SANDWICH SHOP

BEST WISHES

★

200 S. Chestnut

Phone 1038

BERNARD G. NICHTER

CONTRACTOR

Congratulations to the

graduates of 1952

Phone 2053-1

Seymour, Indiana

SHEET'S DISTINCTIVE PORTRAITURE STUDIO

315 W. Second Street

★ ★

Seymour, Indiana

Phone 1090

CORDES HARDWARE CO., Inc.

Serving Seymour And Community
For 72 Years

See us for your needs in Hardware—
Heating Equipment—Farm Equipment

Phone 87 Seymour, Ind.

ASHCRAFT'S

Everything For The Home

Congratulations to
The Class of 1952

STEINBERGER CLEANERS

"Where Quality Reigns Supreme"

Seymour, Indiana Phone 391

PRIME & MOORE Inc.
Plymouth • DODGE

★

DODGE PLYMOUTH

J. A. HOADLEY

Coal and Anthracite Hard Coal, and
Building Materials

104 - 110 Indianapolis Avenue

Phone 107

JEWERLY
A Gift
That
Never Loses
Its Charm

This Store
Was
Established
In
1886

GEO. F. KAMMAN

JEWELER AND OPTOMETRIST

202 W. Second Street Seymour, Indiana

WE HAVE A MODERN OPTICAL DEPARTMENT

ENDICOTT'S, INC.

Seymour's Headquarters for Sporting Goods
For Popular Priced Clothes For Men and Boys

Phone 72 210 W. Second

BEARD'S

OFFICE SUPPLIES AND EQUIPMENT

Gifts

Hallmark Cards

Stationery

Gift Wrappings

Photo Finishing, Cameras

and Accessories

★

103 E. Second Street Phone 1130

BROWN'S GROCERY

A Complete Line of

GROCERIES

FROZEN FOODS

FRESH VEGETABLES

QUALITY MEATS

Open Sundays and Holidays

7 A.M. — 7 P.M.

400 E. Second Street

Known For Magazine Featured Fashions

Paris Style
fashion leaders

WILLIAM E. SPRAY

Producer of Sand and Gravel

General Excavating

★

"SERVICE AND QUALITY"

★

Phone 719-X-1 R.F.D. No. 4

FUEL OIL

Kocolene Fuel Oil Division

QUALITY

ECONOMY

SERVICE

Metered Home Delivery

308 E. Tipton Phone 1128

Established Since 1938

Kocolene

Reg. U. S. Pat. Off.

PARDIECK SALES & SERVICE

Allis Chalmers

Power Farm Equipment

Norge Home Appliances

•

Phone 911

W. Tipton Street Seymour, Ind.

SERVICE TIRE COMPANY

Phillips 66 Gasoline and
Motor Oils
Tires and Batteries
Automotive Accessories and Service

J. M. Hall J. O. Hopkins

Compliments of

LITT BROS., INC.

Ladies' and Children's Ready to Wear
Piece Goods
Curtains

Phone 50 Seymour, Indiana

STEINKER MEAT MARKET

QUALITY MEATS

218 So. Chestnut Phone 27

A. STEINWEDEL & SON

INCORPORATED

Seymour's Greatest Store for Men and Boys

SINCE 1904

TOPIE & HOLLE
TEXACO STATION & GARAGE
Tipton and Jeffersonville Ave.
Seymour, Indiana
Texaco Gasoline and Oils
Auto Accessories

THE LITTLE SHOP
FOR SMART HATS AND ACCESSORIES
313 West Tipton

HUDSON BEAUTY SHOP
Congratulations to Class of "52"
409 Carter Street Phone 1382

The Jackson County Loan and Trust Company
"A FRIENDLY BANK"
Member Federal Deposit Insurance Corporation
●
Phone 199 Seymour, Indiana

ROYAL CROWN COLA
UPPER-10
NEHI Fruit Flavors
●
Always buy the only Nationally Advertised Soft Drinks bottled here at home.

Compliments of
NATIONAL VENEER & LUMBER CO.
and
SWAIN INDUSTRIES, Inc.

. . . . *It Pays*

TO WORK AT MURPHY'S

My name is Betty and I have a story which I think will interest many of you. It's about *my* experience in the retailing field. Believe me, Variety Store business is fast-moving and interesting. Each counter is a store in itself.

Here at Murphy's one learns retailing from the bottom up! I started out as an extra salesgirl, working every day after school. When I was graduated, I was fortunate to be placed in charge of a counter. I never knew how really interesting this work could be . . . it's just like having a shop of my own.

I'm growing here, taking more responsibility as I go. There's still more room for advancement . . . I can work myself into a position of merchandise buyer, section supervisor or bookkeeper in the office. Soon I hope to be selected to train for the job of Personnel Directress in a large new Murphy Store.

All of us at Murphy's have an equal chance to better ourselves. From what I can see Murphy's is tops in training . . . and there isn't a store in town to beat Murphy's on Employee benefits!

If you're ambitious to make a "go" of retailing, join the "Gang" at Murphy's soon as you can.

G. C. MURPHY COMPANY